WEATHER FORECASTS

Victoria and Vicinity—Moderate to fresh westerly winds; generally fair; not much change in temperature.

Vancouver and Vicinity—Light to moderate winds; generally fair and warm.

The Daily Colonist.

(ESTABLISHED 1858)

COLONIST TELEPHONES

Business Office 11
Circulation 12
Job Printing 197
Editorial Rooms 80
Editor 2111

NO. 186—SIXTY-SIXTH YEAR | VICTORIA, BRITISH COLUMBIA, WEDNESDAY, JULY 16, 1924 | SIXTEEN PAGES

SENATE REVIEWS BRITISH TRADE

Upper Chamber Discusses Motion to Suspend Present Preference Accorded Mother Country

MOST FAVORED NATION CLAUSE AS SUBSTITUTE

Mr. Beaubien Declares Canada Has Waited Twenty-Seven Years for Some Reciprocal Arrangement

OTTAWA, July 15.—Continuing the debate in the Senate today on Senator David's resolution to suspend the British preference, Senator Beaubien said Canada had waited twenty-seven years for British reciprocal trade. If a law repealing the preference was put into effect, he had no doubt it could contain a clause placing Britain on an equal basis in our market with the most favored nations. He agreed with Sir George Foster that Canada was suffering from industrial depression, as we had thrown away our domestic market without compensation. But, he could not see "the ray of hope" that Sir George did in reference to a preference for Canada in the British market.

Nearly 50 Per Cent Preference

He believed the trouble in Canada was due to lack of adequate protection. Canadian protection had been seriously imperilled by the British preference which now, with the depreciated British currency amounted to nearly 50 per cent. Canada should serve notice on the British people that the preference cannot or will not last unless it is reciprocal.

"We must let the British people frankly know that if some one has to go out of work, it will be the British people and not the Canadians, if we can so legislate," Senator Beaubien said.

The next general election, he said, was not far away. It might be this Autumn, or it might be next, but the people should be impressed with what will happen the Eastern Provinces if the present tariff conditions prevail.

LIQUOR PLEBISCITE IN SASKATCHEWAN

PRAIRIE PROVINCE VOTES ON REFERENDUM TODAY

Voters Now Asked to Choose Between the British Columbia and Quebec Systems

REGINA, July 15.—The Saskatchewan Temperance Act goes on trial tomorrow. For the third time since June 30, 1915, when the bars and wholesale liquor stores in the Province were closed by legislative enactment, the people will have the opportunity of voting on the principle of prohibition. In 1916 the electors voted out government liquor stores by four to one, this system having been substituted by the Legislature for the bars. Four years later the people voted, by 55,000 to 55,000, to prohibit importation from outside the Province, and since that time there has been no provision in Saskatchewan for the legal purchase of intoxicating liquors for beverage purposes.

Are you in favor of prohibition in Saskatchewan? is the first question which faces the voter tomorrow.

Two Systems of Sales

Having answered yes or no, he is required to say whether, if a government liquor control system be established, he prefers: (a) Sale by government vendors in sealed packages of all spiritous and malt liquors; or (b) Such sale by government vendors, combined with sale of beer in licensed premises.

In other words, the voter makes a choice between the British Columbia and the Quebec liquor system. Women will vote, as they did in the two previous liquor referendums.

An active campaign throughout the Province has been waged on the one side by the Moderation League—the organization which presented petitions to the Legislature last Winter which resulted in the present referendum—and on the other hand by the Saskatchewan Prohibition Committee.

RECOMMEND CHANGE IN PENSIONS BOARD

House Committee Presents Report Advocating Reorganization of Commission and Services

OTTAWA, July 15.—By the reorganization of the Board of Pension Commissioners and the medical services attached to the board, "the interests of the returned men will be better safeguarded," according to recommendations of the House of Commons committee on soldiers' pensions tabled in the House this afternoon. The report further states that by reorganization, the intent of Parliament will be better carried into effect and the Pension Act will receive more sympathetic interpretation.

The recommendations were arrived at as the result of "widespread dissatisfaction among returned men and others and representations made in regard to the attitude shown by the present Board of Pensions Commissioners for Canada."

The committee recommends that the Government take the necessary steps to put the reorganization into effect.

ALL READY FOR ALLIED PARLEY

French, Italian and Belgian Delegates Arrive in London and in Optimistic Frame of Mind

URGE STRICT ADHERENCE TO EXPERTS' PROPOSALS

M. Herriot Expresses Gratitude for British Efforts to Understand Wishes of French Government

LONDON, July 15.—The all-important inter-allied conference for making effective the experts' plan for German reparations will open in the British Foreign Office at 11 o'clock tomorrow morning, with Premiers MacDonald and Herriot at the head of the table, and the plenipotentiaries of the minor Allied Powers interested in obtaining war compensation, seated around the board.

The United States will be represented by F. B. Kellogg, United States Ambassador, as official observer.

The French, Italian and Belgian delegates arrived today, hopeful that the meeting will be successful in stripping the reparations problem of sentiment and politics and putting it on the cold, hard, economic foundation which the experts have recommended.

British Share Optimism

British observers share the general optimism which the Continental statesmen have brought to Great Britain, but see a successful termination of the meeting only by strict adherence to efforts to enforce the experts' proposals. The opening day of the conference will be devoted to the welcoming ceremonies and organization.

After Premier MacDonald's address, the presiding officer of the conference, presumably Mr. MacDonald, will be elected. M. Herriot shares the general optimism of the French delegation.

"The basic facts are that the British, Italians, Belgians and French all completely realize the necessity for a peaceful and prompt solution of the present problems," he said tonight, "and I come with the heartfelt belief that the vital problems of European peace and restoration will enter on a new phase through our deliberations in London. I should like to say that I am very grateful to Premier MacDonald for his obvious efforts to understand the legitimate wishes and differences of the French Government."

EMPHATIC PROTEST ON REDISTRIBUTION

HON. ARTHUR MEIGHEN POINTS TO UNFAIR DISPARITY

Urban and Rural Representation in New Schedule Now Becomes Two to One, He Claims

OTTAWA, July 15.—Representation in the House of Commons occupied that body most of today. The Redistribution Bill, which, in the framing, has claimed the attention of a committee of the House throughout most of the session, passed slowly through the committee stage, with formal opposition from the Conservative benches on the grounds of disparity between urban and rural units of representation, and protests from several members in Ontario and Quebec against renaming and regrouping of constituencies in those provinces. There were a number of small amendments proposed, most of them not even reaching a vote.

The emphatic protest of the Right Hon. Arthur Meighen against the disparity between city and country representation was the feature of the debate. The leader of the Opposition pointed out that in Ontario and Quebec this disparity had become about two to one.

Cities Have Advantage

Premier King submitted that the advantage the cities held in having nine-tenths of cabinet representation offset this disparity.

The bill increases the number of constituencies from 235 to 245.

Provincial representation in the next parliament will be numerically as follows: Ontario, 82; Quebec, 65; Nova Scotia, 14; New Brunswick, 11; Manitoba, 17; British Columbia, 14; Prince Edward Island, 4; Saskatchewan, 21; Alberta, 16, and the Yukon, 1.

When the committee rose the schedules for every province except Nova Scotia had passed.

On the request of Chairman Macdonald, of the redistribution committee, this schedule was allowed to stand over.

REBELS DISHEARTENED SAYS RIO DE JANEIRO

Reports Brought From Sao Paulo State Letters Indicate Revolutionists Are Discouraged

BUENOS AYRES, July 15.—Official dispatches received by La Nacion from Rio de Janeiro, state:

"Twenty-one persons, of whom two are cavalry officers, have arrived at Santos from Sao Paulo. Numerous letters from the rebel lines confirm the statement that the insurrectionists are much disheartened. Col. Fernando Prestes is now organizing forces in the interior with which to attack the revolutionists."

So-Called White Indians Recently Discovered

—Pacific and Atlantic Photo.

Mr. Richard O. Marsh and Three "White Indian" Children Discovered in the Jungles of Darien, Central America, by the Marsh-Darien Expedition. The Girl Is Marguerita; the Boys, Chepu and Olo. They Arrived in New York on July 6.

OFFICERS CONFIRM RUM ROW PIRACIES

FIND HIGH-POWERED CRAFT HEAVILY ARMED

U.S. Agent Tells of Visit to Fleet Off New Jersey Coast and Daring Work of Pirates

NEW YORK, July 15.—Investigation by an agent of the United States Government has confirmed in every detail the story of a piratical attack told by the captain of the French steamer Mulhouse, The Times says today.

The investigation, conducted along "rum row" off the New Jersey coast, has revealed the existence of bands of pirates on heavily armored, high-powered boats. Many ships have been victimized, according to the story.

A Government agent described to The Times representative a visit made to one of the pirate craft, which was a motor boat about fifty feet long, and driven by three Liberty motors, capable of a speed of thirty or forty miles an hour.

Heavily-Armed Craft

The agent found fifty men on board the suspected pirate, and in the hold they found an elaborate collection of handcuffs, rifles, pistols, knives and clubs.

The agent reported that the night after the Mulhouse was boarded and robbed of 15,000 cases of liquor, pirates raided another vessel in "rum row" and made off with 9,000 cases of liquor.

The Government agent is reported to have stated: "The report made at Halifax by the captain of the French steamer has been fully confirmed by our investigations."

LORD LEVERHULME TELLS OF STRUGGLE

ENGLAND'S SOAP KING FOUGHT FOR ADVERTISING

International Convention at London Addressed by Prominent Speakers, Including Mr. Baldwin

LONDON, July 15.—The second day of the international advertising convention today was devoted in part to listening to addresses by Stanley Baldwin, Sir Robert Horne and Sir Phillip Lloyd-Greame, on the direct effect advertising would have in establishing a new economic life and sound prosperity to Europe.

The delegates again filled the conference rooms for this morning's session, which is the last general meeting until Thursday, when the convention sessions close. This afternoon and Wednesday the delegates will attend sectional meetings.

The general session today was under the chairmanship of Lord Leverhulme, the soap king of England, and developer of her largest chain store system. Lord Leverhulme, as one of the first Englishmen to utilize advertising on a large scale, described the long and hard struggle he had fought before the manufacturers and public would even agree to consider its advantages.

The delegates stood up and gave former Premier Baldwin rousing cheers when he arose to speak. During his address, which was a sound businessman's talk, without frills, he told of the advantages of advertising he had picked up as Chancellor of the Exchequer and as Prime Minister.

The international advertising convention will meet at Houston, Texas, in 1925, that city being the unanimous choice of the delegates in session today.

Fire Under Control

LONG BEACH, Cal., July 15.—Fire which broke out in the Signal Hill oil field here today, late tonight was pronounced well under control after burning four derricks and approximately 6,000 barrels of oil, contained in three tanks.

Vast Crowds and Noise Terrify White Indians

Turmoil of New York Streets Appalls Young Visitors From Jungles of Darien—Lonely Maiden Weeps—People Rush Taxi and Frighten Little Children Arriving From Another World—Parents Are Unknown—Were Outcasts Among Natives

NEW YORK, July 15. (Special.)—Marguerite, Alo and Chepu, the three white Indian children brought from the jungles of Darien by the Richard O. Marsh expedition, stood on the roof of the Waldorf-Astoria yesterday at sundown and gazed out on the towers and teeming streets of the great city. Not a sound did they utter, and hardly a flicker of feeling crossed their stolid countenances, beneath the shocks of bristling tow-colored hair. But then suddenly Marguerite took a crumpled handkerchief out of a bag and began to sob.

They were the loneliest children in the world last night. And quite the most bewildered.

"Their parents? Nobody knows; they have no fathers or mothers," said Mr. Marsh. "You see, white Indians are scorned, down in Darien. So, when you ask about the parentage of these children, the chiefs of the villages say simply they don't know. And none of the children ever saw the others before I picked them up. They come from different parts of the isthmus. They were given to me by the chiefs."

Clothes Worn for First Time

Docile and even-tempered, Mr. Marsh says the three little immigrants are, and he insists, too, that they are very intelligent, quick to comprehend and learn the ways of civilization. Docile they obviously are, but the burden of understanding New York with its skyscrapers, its subways and elevateds, its automobiles and its throngs, is too much for them yet. It was bad enough when they had to put on clothing.

"The little girl has worn clothes, but neither of the boys had ever worn a strip until I got them," said Mr. Marsh. "I tied a red bandana handkerchief on each. When I got them to Colon I put them in shirts and pants, but I had a lot of trouble at first to keep them from undressing right in the hotel, they were so hot and uncomfortable."

Crowds Terrify Children

Yesterday they had a day of strain and shock and confusion. First, they were put in automobiles to go from the pier at the foot of Maiden Lane, on the East River, to Ellis Island. As the taxis rolled away from the pier spectators, members of the crowd of several hundred that had gathered, jumped on the running boards and fought with each other in order to get closer. The children were panic-stricken, and police had to be called to handle the mob.

When they got back in automobiles, late in the afternoon, for their first ride through the city to the Waldorf, where they are staying, the curtains were pulled, so that people could not see in. The children could not see out, either; and when the doors opened at last, after the jolting, hurried ride, they dismounted in the midst of the confusion at Thirty-fourth Street and Fifth Avenue.

Just Like Visitors From Mars

Were a New Yorker catapulted over night to Mars, he might have an idea of strange sights in store for him there. But Marguerite, Alo and Chepu, the oldest of them but sixteen, have never read a book or been told, down in the tropic wilderness from which they came, a single story about wagons that go by themselves, boats that fly in the air, buildings that tower up into the clouds.

They do nothing but stare. They blink their queer, squinting, blue eyes at the crowds, the buildings, the traffic. Sometimes Marguerite cries. Alo and Chepu shed never a tear; they are men and their stoicism is as typically Mongolian as are their prominent cheek bones and flattened noses. But they do not smile, either; and one feels that perhaps, when they crawl into strange beds at the Waldorf and the lights go out they hug each other quite tightly in their utter darkness.

NORTH VANCOUVER ELECTS LIBERAL

BRYAN RECEIVES 188 ABSENTEE VOTES AND THE SEAT

Further Returns of Final Counts Made in Various Ridings of the Province

NORTH VANCOUVER, July 15.—Counting of the absentee ballots in North Vancouver, which was completed this evening, resulted in J. M. Bryan, Liberal, coming up from third place and taking the lead, with the others in the same order in which they were previously.

The candidates have withdrawn their request for a recount of the votes, but an official recount will take place on the request of the Moderation League and the Temperance Party.

The result of the count is as follows: J. M. Bryan, Liberal, 1,286; G. S. Hanes, Liberal Independent, 1,163; R. F. Cruise, Provincial, 1,150; W. S. Deacon, Conservative, 439; J. Orchard, Independent, 55. The absentee votes to each were: Bryan, 188; Cruise, 25; Hanes, 24; Deacon, 15; Orchard, 3.

There were 15 spoiled ballots, and 37 not on the voters' list.

Richmond-Point Grey

VANCOUVER, July 15.—Reeve G. A. Walkem, Provincial, increased his plurality over Colonel W. W. Foster, Conservative, on the absentee ballots in Richmond-Point Grey. The count

Continued on Page 5

WINDSOR LETTER CARRIERS READY TO WALK OUT AGAIN

WINDSOR, July 15.—C. H. Taylor, provincial vice-president of the Letter Carriers' Association, announced today that he had wired to the Dominion officers of his association stating that the local employees were ready to walk out again, following the announcement of government's disposition of the strikers' cases. Mr. Taylor expressed great indignation over the pay terms announced, declaring that the government had broken the "gentlemen's agreement" made with the men when the strike was settled on June 29.

STEERED VICTIMS TO SECURE THEIR CLOTHES

Hanover Mass-Killer's Accomplice Got Cheap Supplies for His Second-Hand Store

HANOVER, Germany, July 15.—In the hope of buying up cheaply the clothing of victims of Friedrich Haarmann, the mass murderer, a 23-year old dealer in second-hand clothing, named Hans Grans, acted as Haarmann's accomplice, according to evidence given at a hearing of the case today. Grans, who has served several prison terms for thefts, is said to have systematically brought victims to Haarman's lair in order to get their clothing after they had been slain and their bodies disposed of.

Dawes Report Can Be Saved Only by U.S. Official Word

Former American Rhineland Commissioner Appeals to Republican Vice-President Candidate to Urge Upon Administration Necessity of Washington Abandoning Half-Hearted Attitude

DECLARES PLAN GOES INTO DISCARD FAILING ACTION

ONEIDA, N. Y., July 15.—Pierrepont B. Noyes, who was Rhineland commissioner for the United States, today predicted the doom of the Dawes reparation report and a continued deadlock between France and Germany unless the United States representative at the coming conference of Premiers in London is instructed by the government to inform France that the United States desires that country to give up its independent policy in the Ruhr.

Mr. Noyes' statements are contained in a letter written by him to Charles G. Dawes, made public here tonight.

"The Dawes report can be saved only by positive official word from the American representative at the London conference," Mr. Noyes wrote. "Your new relation to the Republican party entitles you to urge upon the administration that Ambassador Kellogg at the London conference abandon that half-hearted attitude that has been imposed upon all our representatives in Europe during the past four years and state plainly to France that the United States believes the time has come for that country to give up her independent policy and make such concessions as are necessary to get together with Great Britain in an honest and effective attempt to put into operation the Dawes plan."

Mr. Noyes added that he had "reluctantly arrived at the conclusion that your plan is about to go to the discard along with the many previous plans for settlement of the Franco-German feud," adding that "death of the Dawes plan may be graceful and gradual, but unless some new factor intervenes it seems certain."

BROCKVILLE MAN CLAIMS RECORD FOR 2-YEAR-OLD HEIFER

BROCKVILLE, July 15. — A world's record for his senior two-year-old Holstein-Fresian heifer, Williamsburg Pontiac, is claimed by Dr. M. W. Locke, Williamsburg, as a result of a thirty-day test showing production of 2,788.5 pounds of milk and 113.62 pounds butter fat, equal to 142.28 pounds of butter.

COMMONS PASSES CHURCH UNION BILL

SENATE AMENDMENT ACCEPTED AND MEASURE ENACTED

Regret Expressed That Use of Title Presbyterian Church in Canada Is Not Permitted Dissenters

OTTAWA, July 15.—The church union legislation passed final stages of the Canadian Parliament last night when Commons adopted a Senate amendment providing for vote either by ballot or at a church meeting of congregations wishing to remain out of the United Church. Previously, in the Commons, a similar amendment was defeated. There was no opposition tonight, though Robert Forke, Progressive leader, and sponsor of the bill, rose to speak after the amendment had been declared passed and was ruled out.

Guarantees Rights of Minority

William Duff, Liberal, Lunenburg, expressed satisfaction that the Senate had made it possible to insert this clause in the bill and guarantee the rights of the minority.

He regretted the Senate had not gone further and provided that the name "Presbyterian Church in Canada" could be used by those dissenting congregations.

The minority group of the church, he stated, would carry on and build up a new Presbyterian Church in Canada, in spite of what Parliament had done to disturb the ancient continuity of that church.

PARKING RULES CHANGE TODAY

HOUR LIMIT NOW ON CERTAIN STREETS

Mayor Asks Motorists to Aid In Enforcement of New Traffic Regulations

Victoria's new parking regulations come into effect today with the registration of the by-law finally passed by the City Council last Friday. The new provisions set an hour parking limit on certain streets in the business district and also lay down other restrictions, made with a view to coping with the traffic problem. Motor vehicles, except those standing for the loading or unloading of merchandise or freight, must not park on the following streets for more than one hour between the hours of 9 a.m. and 6 p.m. on any week day not a public holiday:

Government Street, between Courtney and Johnson Streets; Broad Street, between Broughton and Cormorant Streets; Douglas Street, between Fort Street and Pandora Avenue; Fort Street, between Government and Douglas Streets; View Street, between Government and Douglas Streets; Yates Street, between Government and Blanshard Streets; the south side of Courtney Street, between Government and Wharf Streets; the west side of Langley Street, between Fort and Courtney Street; and Hastion Street, between Government and Langley Streets.

Area Defined

With certain exceptions, any car parking within the "business district" bounded as follows must stand parallel to and within six inches of the curb and not less than four feet from any other parked vehicle:

On the north by the north side of Cormorant Street; on the east by the west side of Blanshard Street; on the south by the south side of Courtney Street; and on the west by the west side of Wharf Street, the north side of Johnson Street between Wharf and Store Streets, the west side of Store Street, and that portion of Douglas Street which lies between Cormorant and Herald Streets.

Parking at an angle of forty-five degrees is required, however, on Douglas Street between Broughton and Herald Streets; on Yates Street between Douglas and Blanshard Streets; and on the south side of View Street between Broad and Douglas Streets, where the distance

Continued on Page 5

NO OTHER BODIES FOUND IN SEARCH

BOYS FIND WATER-SOAKED SAILOR'S CAP IN HARBOR

Dragging Operations Being Carried on Off Dallas Road by Naval Men Almost Continuously

Success has not yet met the efforts of the searchers for the missing bodies of the late Lieutenant Ronald Watson, and Boys Fletcher, Williams and Neider, R.C.N., who, with Mrs. Watson, were drowned following the foundering of their whaleboat last Saturday evening in the vicinity of Foul Bay, and the hunt continues.

Last night about 8.30 o'clock, two small boys, James Craigdallie, 437 Parry Street, and George Kelman, 427 Parry Street, brought to the city police station a sailor's cap which they found floating in the water at the Brackman-Ker Milling Company's wharf in the inner Harbor. The cap, from its appearance, had not been long in the water, but it contained no band or markings of any kind which might lead to its identification. Its size was about six and seven-eighths or perhaps seven.

The Brackman-Ker wharf is a considerable distance from the point off Foul Bay where it is believed the whaleboat capsized, but it is considered quite possible for an article cast into the water at Foul Bay to be carried by the tide-controlled shore currents into the inner Harbor.

Mr. Percy Scholes, 117 Menzies Street, reported to the police yesterday that he had found an oar up on the beach along the Dallas Road, near the foot of Menzies Street, on Sunday afternoon. The oar is the mate of the one found with the whaleboat's lug-sail on the shore near Clover Point Sunday morning.

Naval authorities of the Esquimalt Naval Station are operating grappling irons in the sea off Dallas Road and various kelp beds along the shore are being carefully examined, as it is thought highly probable that the bodies of the missing sailors have become entangled in the weed growths.

The inquest ordered to investigate the accident was postponed yesterday in the hope that the searchers might discover some of the other bodies.

DUKE OF YORK OPENS EDUCATIONAL PARLEY

Triennial Conference Under Auspices of League of Empire Convenes at University College, London

LONDON, July 15.—The Duke of York, informally opening the Triennial Conference on Education of the League of Empire at University College yesterday, expressed the opinion that the league's scheme for the interchange of teachers was of great service to the Empire. It necessarily would be some time, he said, before the full benefit thereof could be felt, but he was certain that the labor expended in this connection would be more than justified by the results.

Lord Parmoor, the chairman, also dwelt on the value of the interchange of teachers, which he characterized as an encouraging interchange of educational ideas between all parts of the Empire.

Quebec Convent Burned

QUEBEC, July 15.—The convent of the Congregation Bel St. Paul, was completely destroyed by fire, which broke out tonight in the northern section of the building. The loss is estimated at $100,000. There was no loss of life.

"THE GIFT CENTRE"

Every Homemaker Delights in

Good Silverware

A Gift That Will Please the Bride

MAYFAIR PATTERN

6 Teaspoons	$1.75
6 Dessert Spoons	$3.20
6 Soup Spoons	$4.00
6 Dessert Forks	$3.20
6 Dinner Forks	$3.50
6 Tablespoons	$3.50
Berry Spoons, each	$2.15
Sugar Shells, each	70¢
Cold Meat Forks, each	$1.15
Butter Knives, each	80¢
Pie or Cake Servers, each	$3.75
Tomato Server	$2.15

Set Made Especially for the Service of Four Persons. 32-Piece Set, Complete, $26.50

MITCHELL & DUNCAN, LTD.
JEWELERS
Cor. Government and View Streets Phone 675

LORIE
Gentleman's Talcum
Is the right flesh shade, is just scented right, and makes the ideal after-shave talcum. Per tin, 25c

The Owl Drug Co., Limited
Campbell Bldg. Fort and Douglas — Prescription Specialists — W. H. Bland, Mgr. Phone 135

NEW POTATOES—NEW POTATOES
100-lb. sacks for ..... $2.25 10 lbs. for ..... 25¢
Telephone 413 **Sylvester Feed Company** 709 Yates Street

Fill Another Vacant Chair

OTTAWA, July 15.—Appointment of Professor C. D. Skelton to the post of counsellor to the Department of External Affairs is announced. The post, which has been vacant for a year, was last held by L. C. Christie, England.

The EMBASSY
Special Old
Liqueur Whisky
for those who discriminate!

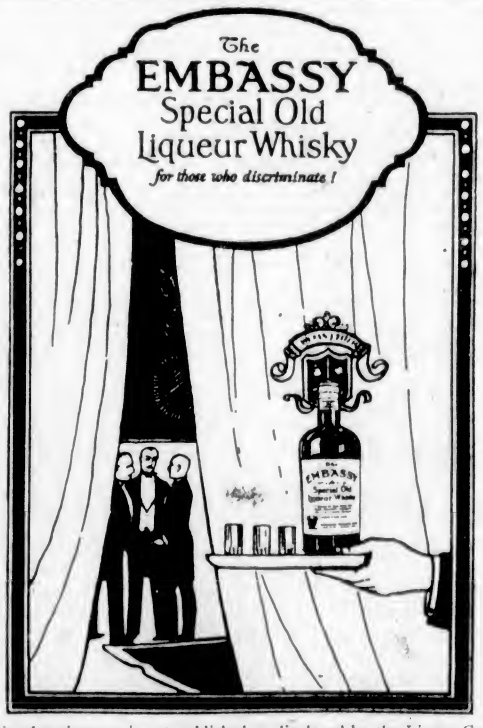

This advertisement is not published or displayed by the Liquor Control Board or by the Government of British Columbia

KIRKHAM'S
GROCERTERIA
749-751 Yates Street

FREE — LUX — FREE
One Packet of Lux Free with each carton of Sunlight Soap at ..... 25¢
Ask for it while this deal is on

Royal Household Flour, 49-lb. sacks. Special at	$1.85
Best Grades of Hawaiian Pineapple at Less Than Wholesale Price While It Lasts	
B.C. GRANULATED SUGAR, 20 lbs.	$1.67
Italian Olive Oil, gal. tin, $3.60; Oxo Cordial, 6-oz. bottles 28¢; C. & B. Vinegar, lge. bottles, 25¢; Ramsay's Fig Bars, lb. 28¢	Davies' Sandwich Meats, 6-oz. tins, 3 for 25¢; Quaker Strawberries, reg. 35c tins 24¢
Voonia Tea (Finest Golden Tip Pekoe), 5-lb. box	$2.95
1 lb. Fresh Sliced Liver; ½ lb. Best Breakfast Bacon	Today 25c

Patent Sandals Just Arrived
A new shipment of the famous "California" Patent Sandals; cool and comfortable; all sizes from 2½ to 7. Per pair $2.95
"THE BRITISH" BOOT SHOP **MUNDAY'S** 1112 GOVERNMENT STREET

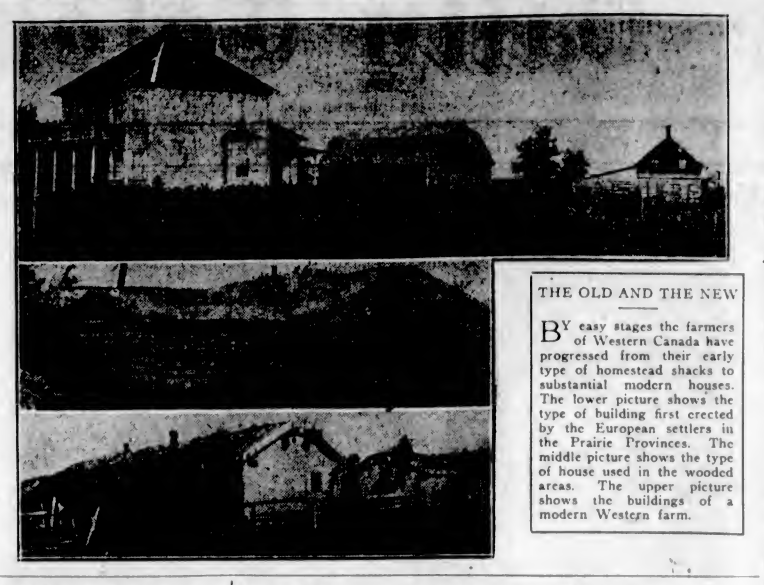

THE OLD AND THE NEW

BY easy stages the farmers of Western Canada have progressed from their early type of homestead shacks to substantial modern houses. The lower picture shows the type of building first erected by the European settlers in the Prairie Provinces. The middle picture shows the type of house used in the wooded areas. The upper picture shows the buildings of a modern Western farm.

REASON FOR PROBE OF FRUIT COMBINE

SIGNED CHARGE FORWARDED TO MINISTER RESULTS IN ACTION

Alleged Vancouver and Minneapolis Concerns Operate in Restriction of Trade in West

VANCOUVER, July 15.—Reasons for holding a Government inquiry into an alleged fruit dealers' combine are outlined in a statement in Ottawa today by Hon. James Murdock, Minister of Labor. The inquiry is in progress here under the direction of Mr. Lewis Duncan.

As the proceedings are being conducted privately the announcement by the minister is the first detailed explanation for the inquiry.

The statement is as follows:

"This is the first combines investigation to be undertaken in Canada and is based on the Combines Act of 1923. It was caused by six residents of Canada signing a charge of a combine and forwarding the message to the Department of Labor at Ottawa.

"The alleged combine to be investigated operates under numerous names and is said to be practically in control of the fruit marketing agencies in Manitoba, Saskatchewan, Alberta and British Columbia.

Title of Company

"The title of the company as set out in the order-in-council appointing the commission is as follows:

"The Mutual (Vancouver), Ltd., a body corporate, having its head office in the city of Vancouver, with branches operating in the Provinces of Alberta, Saskatchewan and Manitoba; the Nash Company of Minneapolis in Minnesota; the Growers Sales Agency, Limited, having its head office at Calgary, in Alberta, with branches at other points, and the Mutual Purchasing Company at Winnipeg.

"The gravamen of the allegations against these companies is that they unite to control the marketing of fruit in the West; that they are doing so in a manner not calculated to best serve the consuming public; and that they are smothering the fruit growers in British Columbia."

The commissioner is empowered to make a complete investigation. Should he report that the charges are true, the Minister of Labor then may direct, through the Attorney-Generals of the different Provinces or himself, that proceedings be taken in the courts. The act provides suitable penalties. As the field for investigation is very wide it is not expected that the commissioner will finish until early Fall.

APPEAL ALLOWED IN GRAIN SALES TAX CASE

Privy Council to Hear Manitoba's Plea for Decision as to Constitutionality of Act

LONDON, July 15.—Leave to the Province of Manitoba to appeal to the Privy Council was granted by the Judicial Committee on the personal application of the Attorney-General of Manitoba, Hon. R. W. Craig, the petition for leave to appeal being based on Manitoba's desire to ascertain whether the Act providing for the collecting of a tax by the province from the sellers of grain for future delivery was ultra vires of the Province of Manitoba.

The Attorney-General of Manitoba explained the objections to the Act which originally had been raised by Saskatchewan, the latter province having urged the Dominion Parliament to disallow that legislation on the ground that it involved one province employing taxing powers which told most heavily upon the main industry of another province.

The Supreme Court of Canada has ruled against Manitoba in the case. E. L. Newcombe, Deputy Minister of Justice for Canada, admitted to their Lordships that the matter was of general constitutional importance, and so Manitoba's petition for leave to appeal was not opposed.

Happier, Healthier Women

By thousands are known to exist in this country because they have been relieved from pain and suffering by taking Lydia E. Pinkham's Vegetable Compound. Science in surgery and electricity have advanced greatly during the past fifty years, but treatment of disease by old-fashioned root and herb medicines has never been improved upon. The leader of them all is Lydia E. Pinkham's Vegetable Compound, which, after fifty years of success, is today recognized as the standard remedy for female ills, and sold everywhere for that purpose. Replies to a questionnaire recently sent out to 50,000 women by the Lydia E. Pinkham Medicine Co., of Cobourg, Ont., proved that it benefits 98 out of every 100 women who try it. Isn't this a marvelous record for any medicine to hold? (Advt.)

Soldier Settler Report Reaches Ottawa House

Special Committee Recommends Reduction as Proposed on Prices Paid for Livestock With Extension of Interest Exemptions Granted Under the Act, and Board to Have Power to Relocate Veterans Who Have Taken Up Manifestly Unsuitable Farms

OTTAWA, July 15.—Canada's soldier settlers on the land, if recommendations by a special committee of the House are put into effect, will be given a reduction on the price they paid for livestock purchased before October 1, 1921; there will be an extension of the interest exemptions granted under the act of two years ago and the Soldier Settlement Board will be given power to relocate soldier settlers.

The report provides that the Soldier Settlement Board shall immediately make provision for reduction in price of all livestock advanced to soldier settlers and purchased previous to October 1, 1920, a reduction of 60 per cent on the purchase prices.

If the livestock was purchased after October 1, 1920, and previous to October 1, 1921, a reduction of 40 per cent of the purchase price.

The report recommends that the period of interest exemptions provided in Section 1 of the 1922 amendment to the Soldier Settlement Act be extended until October 1, 1934.

It recommends that in the event of any prepayment of principal, soldier settlers, shall be entitled to and receive a discount at the rate of five per cent per annum from the date of such prepayment to the due date of same, but this discount shall not extend beyond October 1, 1934.

The committee recommends that the Soldier Settlement Board shall have discretionary powers to relocate bona fide soldier settlers who are found to be located upon manifestly unsuitable farms. Such relocations will be made without financial loss to the settlers.

If after the interest exemption period provided for in the committee's report expires, a capital loss is clearly indicated, the question as to whether the Government shall bear the whole or part of the loss can then be determined and if decided affirmatively, appropriate action taken for a readjustment of any instalment remaining unpaid.

In a further report the committee, discussing the question of salvaged lands not being liable to school taxes, points out that this is a very serious hardship on many school districts and recommends that the Government give serious consideration to the matter and if possible take appropriate action to alleviate existing conditions.

CROP CONDITIONS SERIOUS AT POINTS

PRAIRIE REPORTS SHOW VERY UNEVEN GROWTH

Manitoba Wheat Satisfactory, But Other Provinces Indicate Critical State at Many Places

WINNIPEG, July 15.—Manitoba crops appear to be in excellent shape, although somewhat late, but lack of moisture, high temperature and hot winds have taken a very heavy toll of the crops, both wheat and coarse grains in Saskatchewan and Alberta, according to the crop report issued by The Manitoba Free Press today.

There is little complaint made from Manitoba points, the crop is admittedly about two weeks later than last year, but present conditions are quite favorable and with showers from now till harvest to enable the heads to fill out, a good average yield may be expected.

Conditions Serious

In Saskatchewan and Alberta conditions south of the main line of the C.P.R. may be said to be fairly good, but working north in both Provinces, conditions gradually become worse and many points in Central and Northern Saskatchewan and Alberta report conditions as serious and several points state that rain must be received immediately to even get seed back.

The growth of the wheat crop appears to be very uneven throughout the West, running from six inches to over three feet. From 25 to 100 per cent is in the shot blade, while from five to 75 per cent is in head.

Ottawa Reports

OTTAWA, July 15.—Predictions in the Chicago wheat pit that Canada's wheat crop would be less than one-half of last year are stated here to be "nonsense," advices indicate that droughts in Saskatchewan are not general in that province.

Latest returns available show that the condition of the Canadian wheat crop on June 30 was 96 per cent of the average yield of the period 1914-1923. This average is 16.0 bushels an acre.

Estimates based on returns up to June 30 give the probable crop at 318,640,000 bushels, compared with 474,199,000 bushels, the record crop of last year.

Ottawa Feels Distinct Shock of Earthquake

OTTAWA, July 15.—For the first time in many years an earthquake of sufficient force to be distinctly felt here was experienced last night, while at Renfrew and other points in the Ottawa Valley the shock was severe enough to rock buildings, in some cases shaking the doors off barns and causing other slight damage.

TASHKENT, Russian Turkestan, July 15.—Recurrent earthquakes of great intensity have been registered at the seismographical observatory here during the last four days. The centre of the shocks are estimated to be in the Pamirs, on the Indian border.

The territory around Nebraska was once inhabited by apes, according to scientists.

BRITISH PREMIER SPEAKS ON PARLEY

ADDRESSES HOUSE OF COMMONS ON COMING CONFERENCE

Declares France Must Not Be Allowed to Extend Legal Provisions of Versailles Treaty

LONDON, July 15.—The House of Commons today took up the subject of the coming Allied conference, but the speech of the Premier, Ramsay Macdonald, threw very little new light on it.

Mr. Macdonald confessed that he was more concerned with getting the conference into being than with the past hostility of the negotiations. He alluded to France's extreme sensitiveness concerning the Treaty of Versailles, which Franchmen regarded as the Ark of the Covenant. He declared that his whole policy since he entered office had been based on the conviction that there could be no peace in Europe until Great Britain and France had reached a measure of unity which had been remote from their relations in many years.

"While we must give France every sort of sympathy about the Treaty of Versailles," the Premier continued, "we must at the same time be careful that France does not extend the legal provisions of the treaty. It is our duty to stand by the treaty, but not by something which is plus and above the treaty."

Coming to the question of the United States' help, the Premier dilated on the anamalous position of the Reparation Commission, which was political rather than judicial in its mind, since the French delegate, by voting twice, first as an ordinary member of the commission and then by giving the casting vote as chairman, could theoretically get a French decision.

This position of affairs, he contended, had caused nine-tenths of the present trouble, because to all intents, so far as the occupation of the Ruhr was concerned, the Reparation Commission had ceased to function, and action had been taken by the Governments on their own initiative.

To Release de Valera

DUBLIN, July 15.—The release of Eamonn de Valera, Austen Stack and other political leaders now in prison, has been decided upon by the Free State Government.

Every 10c Packet of WILSON'S FLY PADS WILL KILL MORE FLIES THAN $8.00 WORTH OF ANY STICKY FLY CATCHER

Clean to handle. Sold by all Druggists, Grocers and General Stores

English Broadcloth SHIRTS

These fine Shirts for business or sport wear are most satisfactory. They wash and wear exceptionally well.

Broadcloth Business Shirts in stripes; collar to match	$5.00
Broadcloth Business Shirts, in plain colors of grey, blue, tan and white; these also have collars to match	$5.50
Broadcloth Sport Shirts, in plain colors of grey, blue, tan and white	$4.50

PAJAMAS
Styled for Summer Comfort

We have a large assortment of both Canadian and English Pyjamas, made in suitable materials for Summer wear. Priced from $2.50 to $12.50

Athletic COMBINATIONS for Men

Just the thing in underwear for the warm Summer days.

Plain Naincheck, a suit, at	$1.00
Hatchway, no buttons, a suit	$1.50
B.V.D.'s, a suit	$2.00

W. J. Wilson
CLOTHIERS TO MEN AND BOYS SINCE 1862
1217 to 1221
GOVERNMENT STREET VICTORIA B.C.

Kin Kin Sandals at "Cathcart's" Sale

Seven different leathers. To be cleared at once for $6.40

CATHCART'S
We Can Fit and Suit You
1208 Douglas Phone 1125
WM. CATHCART & CO., LTD.

Destructive Flood in China

PEKING, July 15.—Kaigan, in the Province of Chihli, largest commercial centre north of Peking, has been destroyed in part by a flood along the Yang Ho River, according to word received here tonight. The damage to the city is unofficially estimated at $1,000,000.

MEDICAL
Swedish Massage
Mechanical Therapeutics, Radiant Heat, Electricity.
Consult Your Own Doctor.
Hours: 1-5 and 7:30-8:30 p.m.
Phone 2494, 71711.
G. BJORNSFELT, S.M., 216-17 Pemberton Blk.
Also COMPETENT SWEDISH MASSEUSE.

Today's Specials
At the New England

The kind of Meat that you can eat three times a day and be the better for it. Every fibre of it is rich in substance and appealing to the taste. Here's that kind at prices just as agreeable

LEGS OF LOCAL SPRING LAMB, lb.	40¢
SHOULDERS OF LOCAL SPRING LAMB, lb.	27¢
LOINS OF PORK, lb.	25¢
OVEN ROASTS OF BEEF, lb.	15¢
POT ROASTS OF BEEF, lb.	9¢
LEGS OF PORK, lb.	24¢
PRIME RIBS OF BEEF, lb.	20¢
RUMP ROASTS OF BEEF, lb.	20¢
SIRLOIN TIP ROASTS, lb.	22¢
SPECIALS	
FRESH SIDE OF PORK, lb.	15¢
CHOICE PORK SAUSAGES, lb.	25¢

FREE DELIVERY PHONE 2368

NEW ENGLAND MARKET
At the Government Street Public Market

HOME CANNED
Vegetables
for SCHOOL CHILDREN

Start preserving now and you will have an abundance of delicious, health-giving vegetables for the winter months.

For your children they are particularly desirable. As wholesome as fresh vegetables, they provide a blood-purifying element obtainable in no other form.

And apart from the usual methods of serving them, they may be made up into many delicious dishes. Our booklet will tell you how. Send in the coupon.

DOMINION GLASS CO. LIMITED
MONTREAL DEPT. C

Use Perfect Seal Crown Improved Gem JARS

Have New Beets All Winter

Blanch 1 to 10 minutes in boiling water. Plunge in cold water. Remove skins and pack whole or sliced in Perfect Seal, Improved Gem or Crown Jars. Add boiling water and 1 level teaspoonful of salt for each pint. Put on rubbers and tops; sterilize for 1½ hours and seal according to directions in recipe booklet.

SEND IN THIS COUPON
DOMINION GLASS CO. Limited, Montreal
Please send me your free book containing eighty tested preserving and canning recipes.
NAME.....
ADDRESS.....
Free RECIPE BOOK

TO YACHTSMEN:

A beautiful piece of land at the head of Bedwell Harbor, Pender Island, consisting of 10.5 acres, with 300 feet of waterfront, good bathing beach and splendid anchorage, is for sale at $600, to close an estate. This is the old home of Hugh Baker, deceased. There is a small shack on the property. Some rich garden soil. A pretty place, with some very fine yew and maple trees. Grand view. A great opportunity to acquire a country home.

J. C. BRIDGMAN 604 BROUGHTON STREET

SMALL NEAT

Maisonette

GOOD PRETTY

Residential part of Hillside, close to carline, containing: Good hall, sitting-room, kitchen, pantry, bathroom (3-piece), one bedroom downstairs, one bedroom upstairs, outhouses, etc.

This is a complete attractive place with a very well-kept garden.

Price $2,100

ARTHUR COLES
1205 Broad Street Victoria, B.C.
REAL ESTATE AND INSURANCE

VICTORIA BAGGAGE COMPANY
H.M. Mail Contractors

OUR SPECIALTY
Furniture Moved, Crated and Shipped
Pool Cars for Prairies and All Points East

We Can Save You Time and Money
Largest Vans in the City
Phone 2505 506 Fort Street

Producers Rock and Gravel Co., Limited
SAND AND GRAVEL
Scientifically graded and washed with fresh water.
Largest Capacity in Canada
1902 Store St. Phone 305

W. H. Westby & Son
Landscape Architects and Garden Designers
R.M.D. No. 1 Royal Oak, B.C.
Phone Colquitz 8L.
By employing us you have the benefit of a lifetime's study of the art and craft of Landscape Architecture.

The Cameron Lumber Co. Limited
SPECIALS
Short length stock of all descriptions in Shiplap, Boards, Flooring, Ceiling and Siding, at attractive prices.
Building Material of All Descriptions
Prompt Delivery
Phone 864 or 3760
Mills at Garbally Road

COAL
BEST WELLINGTON
Lump, per ton $11.75
Nut, per ton $11.25
Victoria Fuel Co., Ltd.
1203 Broad Street—Phone 1377
A. R. Graham E. M. Brown

A statistician has drawn the conclusion, after recent researches, that there are 25,000,000 more women than men in the world.

HEMORRHOIDS
Do not suffer another day with Itching, Bleeding, or Protruding Piles or Hemorrhoids. No surgical operation required. Dr. Chase's Ointment will relieve you at once and afford lasting benefit. 60c a box; all dealers, or Edmanson, Bates & Co., Limited, Toronto. Sample box free.

ABSENTEE COUNT STILL INCOMPLETE

COLONEL PECK WINS ISLANDS BY TWO VOTES

Vote Changes Three Ridings to Wet Column on Beer Plebiscite—Returns From Up-Country

A narrow victory for Colonel Cy Peck, V.C., Conservative candidate for the Islands constituency in the recent election, was the outstanding feature of reports received yesterday of the count of absentee ballots, now going forward throughout the Province.

Colonel Peck was declared elected by a margin of two votes only above his nearest opponent, Dr. J. W. McIntosh, Provincial. The final count was: Colonel Peck, Conservative, 583; Dr. J. W. McIntosh, Provincial, 581; Mr. M. B. Jackson, Liberal, 542.

The only change so far recorded by reason of the absentee vote was in Fort George, where Mr. H. G. Perry, Liberal, was elected by a margin of 51 votes above Mr. F. S. Burden, Conservative, who obtained a small majority on the local returns of the riding on election day.

The beer plebiscite, on the other hand, was affected in favor of the "wets" in three ridings. Creston, Comox and Cowichan-Newcastle were reported as showing majorities in favor of sale of beer by the glass in licensed premises, as a result of the absentee vote.

Major Burde Wins

In Alberni, where the election of Major R. J. Burde, M.C., Independent Liberal, was not entirely certain on the returns of election day, the absentee vote gave Major Burde a final majority of fifty votes over Alderman C. A. McNaughton, Provincial.

It is not expected that the final standing of the parties throughout the Province will be known until Friday. Counting of the absentee ballot is still proceeding in the three ridings where a change is considered likely by reason of the absentee vote. These ridings are Vancouver City, where it is thought that Mrs. M. E. Smith, Liberal, may beat General A. D. McRae, Provincial; Richmond-Point Grey, where Col. W. W. Foster, D.S.O., may succeed in ousting Alderman G. A. Walkem, Provincial, and North Vancouver, where Mr. G. S. Hanes, Independent, who held a lead of 13 votes on Mr. R. F. Cruise, Provincial, on election day, may yet be defeated by the absentee vote.

Progress in Victoria

Steady progress was made here yesterday by Returning Officer W. F. Marchant and his assistants in the counting of the absentee votes. Each ballot as it comes from the supervising poll official at any point in the Province is carefully checked before going into the ballot box, whence such ballots will eventually be tallied. As the envelope is taken from the container, the name thereon is called out. It is then checked to the city list in a particular ward where the voter is registered. Then his original declaration form is hunted up from the files, and compared with the signatures on the envelope. It is presented to the scrutineers, and if accepted by them, is opened by the returning officer. The ballot is then placed in the box, a similar course being taken where the voter also exercised the franchise on the plebiscite.

About a hundred absentee ballots were scrutinized here yesterday, and Mr. Marchant expects to make his complete returns tomorrow or Friday.

Local Election Finals

Meanwhile the returning officer announces the following revised figures for Victoria, as recounted:

Joshua Hinchliffe (Con.)	5883
Reginald Hayward (Con.)	5861
H. D. Twigg (Con.)	5489
A. Lyons (Con.)	4918
Elected.	
Dr. M. Raynor (Lib.)	3944
Hon. John Oliver (Lib.)	3826
S. J. Drake (Lib.)	3346
J. B. Clearihue (Lib.)	3314
E. S. Woodward (Prov.)	2355
A. E. Todd (Prov.)	2252
A. G. Smith (Prov.)	2072
A. Wright (Prov.)	1924
C. R. North (Ind.)	1663
Mrs. Graves (Lab.)	1011
J. H. Hawthornthwaite (Lab.)	769
W. E. Pierce (Lab.)	724

Up-Country Returns

Returns from Island and up-country ridings so far received are as follows:

MERRITT, B.C., July 15.—The total vote in Yale Provincial riding: Hon. J. D. MacLean, Liberal, 1,149; John McRae, Cons., 767; J. S. Fagan, Provincial, 581.

GANGES, B.C., July 15:—Final count for The Islands electoral district: C. Peck, Conservative, 583; M. B. Jackson, Liberal, 542; J. W. McIntosh, Provincial, 581. Beer plebiscite count not completed.

REVELSTOKE, July 5.—Final results of polling in this constituency give Hon. W. H. Sutherland, Liberal, 1,099; Bell, Conservative, 554; Humphreys, Provincial, 168. There were 218 absentee votes. The beer plebiscite went: 893 for; 923 against.

SALMON ARM, B.C., July 15.—The final count for the Salmon Arm electoral district: Bruhn, Conservative, 920; Warren, Provincial, 824; Wilcox, Liberal, 754.

CARIBOO, July 15.—Final: Fraser, Conservative, 397; Stoddart, Provincial, 493; Yorston, Liberal, 414. Beer: Yes, 865; no, 388.

LILLOOET, July 15.—Final: Munn, Liberal, 626; Paul, Provincial, 522; Robinson, Conservative, 323.

Manson Gives Majority

ENDAKO, B.C., July 15.—The final election count in Omineca riding follows: Hon. A. M. Manson, Liberal, 592; S. Cocker, Conservative, 298; A. Shelford, Conservative, 453. The majority in favor of beer is 245.

MISSION, B.C., July 15.—The absentee vote makes the standing in Dewdney as follows: Catherwood, Conservative, 1,245; Maxwell Smith, Liberal, 1,224; H. R. Smith, Provincial, 935. The plebiscite count is incomplete. A recount of ballots in boxes, as requested, is proceeding.

CUMBERLAND, July 15.—Final returns for Comox electoral district give Harrison, Independent Liberal, 1,261; Duncan, Conservative, 810; Clayton, Provincial, 793; spoiled, 6. The beer plebiscite: Yes, 1,902, no, 943. Spoiled, 131.

PORT ALBERNI, July 15.—Final figures in the Provincial election here are: Burde, Independent Liberal, 824; McNaughton, Provincial, 782; Johnston, Conservative, 339.

A Close Race

ANYOX, B.C., July 15.—Final Provincial election figures in Atlin riding, where the race was very close, make no change in the standing of the parties. The results are: Kergin, Liberal, 483; Armour, Provincial, 380; Conway, Conservative, 353. Beer: Yes, 714; no, 467.

PRINCE RUPERT, B.C., July 15.—With the absentee vote counted, the final result of the Provincial election in Prince Rupert riding is: Hon. T. D. Pattullo, Liberal, 920; S. M. Newton, Conservative, 665; T. R. Mackay, Provincial, 61. The beer plebiscite vote was: Yes, 876; no, 720.

HAZELTON, B.C., July 15.—The final count in the Skeena electoral riding: H. G. Wrinch, Liberal, 791; R. S. Sargent, Conservative, 246; F. M. Dockerill, Provincial, 530. Beer plebiscite: Yes, 899; no, 589.

GREENWOOD, B.C., July 15.—Final returns in Grand Forks-Greenwood Provincial riding: Henniger, Liberal, 642; McKie, Conservative, 750; Atwood, Provincial, 331.

NANAIMO, July 15.—Nanaimo Provincial riding final: Hon. William Sloan, Liberal, 1,612; W. A. Pritchard, Socialist, 1,083; F. A. Busby, Conservative, 642; A. M. Whiteside, Provincial, 141. For beer, 2,068; against, 1,375.

CRANBROOK, B.C., July 15—Final count in the Cranbrook riding gives A. N. Wallinger, Conservative, 1,326; John Taylor, Liberal, 1,062. For beer, 1,280; against, 1,057.

Finals in Saanich

Final returns in Saanich: Hon. T. G. Coventry, Conservative, 1,433; Hon. F. A. Pauline, Liberal, 912; Mr. Munroe Miller, Provincial, 676. Plebiscite: Yes, 1,398; no, 1,539.

Cowichan-Newcastle—C. F. Davie, Conservative, 1,296; Samuel Guthrie, Socialist, 1,132; Kenneth Duncan, Provincial, 870; W. W. Walkem, Liberal, 738. Plebiscite: Yes, 2,222; no, 1,402.

CLOVERDALE, July 15.—Alex. D. Paterson, Deputy Liberal Whip in the last Provincial Legislature, increased his plurality in the Delta riding when the absentee vote was counted here today. Mr. Paterson's original lead of 341 has been increased to 424. The final figures are: Paterson, 1,677; Col. A. W. McLelan, Conservative, 1,253; E. L. Berry, Provincial, 633, and Williams Hugh, Independent Liberal, 72. Beer by the glass was defeated by a majority of 286, the vote being 1,644 in favor as against 1,930.

EDUCATION SURVEY BEGINS HERE TODAY

Commissioners Will Meet Public in Three Open Sessions at the Parliament Buildings

Three public sessions of the Educational Survey Commission now under way in British Columbia will be held in the Executive Chamber of the Parliament Buildings today, when Drs. G. M. Weir and J. H. Putman, who are investigating the educational system of the Province, will meet representatives of public organizations and any private person who desires to lay his views before them.

The first session will be held from 9:30 to noon; the afternoon session will last from 1:30 p.m. to 4 p.m.; and the commissioners will sit again in the evening at 8 o'clock.

Several of the local organizations have already signified their intention to send representatives to the conference, it was learned in the Department of Education yesterday. It is expected that the conference will conclude its public sessions here tomorrow. The commissioners will then begin a tour of up-Island points.

Chamber Seeking Citizens' Ideas of Education Reform

The Chamber of Commerce has requested all members of the Chamber, who have any views which they wish to have presented before the Educational Survey Commission that has been appointed by the Provincial Government, to make them to the Chamber's special committee at once.

It is asked that suggestions intended to work improvements in the system that is now in effect in the Province should be sent forward without delay.

This was the conclusion reached at a meeting of the special committee held yesterday afternoon. This committee finds that it will be impossible to make any representations before the commission composed of Dr. Putnam and Dr. Wier at the sitting that will be held here today. With the idea of getting material for a later sitting it is urged that the views of members of the Chamber be presented to the committee at once. Those who attended the meeting yesterday were Messrs. B. C. Nicholas, chairman; P. R. Brown, A. G. Smith, H. Charlesworth, A. E. Todd, P. B. Scurrah, H. C. Hall and Dr. M. Raynor.

GYMKHANA PROCEEDS GO TO WAR MEMORIAL

Tournament Under Auspices of Municipal Chapter, I.O.D.E., Aids Order's Splendid Work

Members of Municipal Chapter, I. O. D. E., wish to extend their sincere thanks to the following ladies who presented prizes at the naval and military gymkhana held at the Willows on June 26: Miss Gait, Mrs. J. H. Gillespie, Mrs. L. A. Genge, Mrs. Curtis Sampson, Mrs. Kippen, also to the many primary chapters who contributed prizes; to the manager of the Sayward Block for the use of a shop for selling tickets, and to Brown's and Woodward's, florists, for plants for decorating the windows, and to all who patronized the undertaking.

The statement of receipts and expenditures for the gymkhana follows:

Receipts — Gate receipts, $172; boxes receipts, $135; grandstand receipts, $56; donation to chapter by Lieutenant-Governor Nichol, $25; total, $388.

Expenditures — Three gatekeepers at $3, $9; Colonist, per tickets, $46.66; W. H. Davis, per tickets, $6; Colonist, advertising, $22.97; Times, advertising, $17.70; McMillan, posters and cards, $9.50; Band, H.M.S. Delhi, transportation, etc., $20.50; sandwich men hire, $5; sandwich men posters, $4; labor, stables and grandstand, $20; B. C. Association, hire of chairs, $4; B. C. Association, 10 per cent on $363, $36.30; sundries, $1.25; total, $212.98. Balance to Municipal Chapter, I. O. D. E., for War Memorial Fund, $175.02.

VICTORIANS KNOW HOW BEST TO LIVE

EASTERN VISITOR TELLS OF IMPRESSIONS OF CITY

People Here Live Artistically, Mr. John Markey, Editor of Woodstock (Ont.) Sentinel, Records

Writing in The Woodstock Sentinel Review his fifth article of "Impressions of Western Canada," Mr. John Markey, one of the editors who recently visited this city with the party of Canadian newspapermen who toured the Dominion, says:

"If you were seeking a new home in the West and had your choice, which of the cities or towns you have seen would you select?" This question was discussed by members of the press party on the way home? It was a large question, and there was naturally a lack of agreement in the answers. Assuming that one merely desired to live, and was not required to make a living, most of the votes would probably have been recorded in favor of Victoria. The people there claim that they really know how to live. It takes time to live, and the Victorians seem to know how to take time. The party saw it on Sunday, it is true, and there was an air of Sabbath rest and peace about the place; but the inhabitants admit that even on week days it is a leisurely place. A man in a hurry is likely to attract attention. It must be a matter of serious importance that will cause a man to hurry. In Victoria the man who knows how to live is supposed to have everything necessary to live satisfactorily; so, why worry?

Everything Delightful

There is the appearance of permanency and finish. Wherever you turn there is some prospect to delight the eye and satisfy the heart. The climate, you are assured, has all the advantages of California at its best, without the drawbacks of California at its worst. It never rains but when rain is needed; it is never too hot and never too cold—it is never cold, but just delightfully cool when it is the proper time to be cool. And feel the city itself should become monotonous, there are many scenic driveways into the surrounding country. The members of the party were treated to a motor drive to the famous Butchart Gardens, a wonderfully beautiful spot. Here what was once the site of cement deposits has been converted into a series of gardens where it would seem that nearly all the flowers of the world have been gathered and made to feel at home. Even the members of the party were made to feel at home. The unassuming hospitality of Mr. and Mrs. Butchart gave the necessary human touch to what otherwise might seem a vision of dreamland. But indeed hospitality seems to be characteristic of the people. It was spontaneous, no suggestion of anything forced or official. The members of the party have many pleasant memories of Victoria, but none more enduring than those of old friendships renewed and of new friends that seemed like old ones.

Hospitality and Flowers

Of Vancouver it may be said at once that its people are not afraid of comparison with Victoria. That may be accepted as convincing evidence of their loyalty. "See Victoria by all means," they tell you, "and you will appreciate Vancouver all the more." And there is not a member of the party who will deny that the people of Vancouver have a right to be proud of their city. It is not for nothing that they talk about their excellent harbor, their majestic mountains, their spacious valleys, their beautiful and substantial buildings, their well-kept streets, their motor drives, their beaches, their residential districts, Stanley Park and the rest. It was in Vancouver that the party made its longest stay, and with Vancouver it became best acquainted. It has all the appearance of a thriving city. Its people are convinced that it is on the way to becoming one of the world's greatest seaports. They have the facts and figures to support their claim, and it is a claim that seems to be well supported. Its people cease to regard it as the last West; rather they look upon it as one of the world's meeting and distributing points. If the visitors had any fault to find it was that the hospitality bestowed upon them during their stay left upon them a sense of indebtedness too great to be ever repaid. There are grievances more difficult to bear, however.

Broom Pleases

One was struck by the luxuriance of the vegetation, as compared with the East. Both Victoria and Vancouver seemed garlanded with roses and tinted with the pink of the flowering thorn. Everywhere around both cities the broom was blooming in profusion. It was the writer's first sight of the broom in many years, and a welcome sight it was, although it has spread so rapidly since its introduction by an enthusiastic and homesick Scotchman, that it is assuming the character of a weed. In regard to two things the writer's visit to the Coast was disappointing. He wanted to see the gorse and he wanted to see or hear the skylark. "Yes, we have the gorse—also called the furze or the whin—but not just here," he was assured; "and if you had been where we could bring you if you had the time, you would hear and see the skylarks to your heart's content." And it had to be left at that.

Victoria Estates Administered

VANCOUVER, July 15.—Two Victoria estates came before Mr. Justice D. A. McDonald today for administration. One was that of William Randle, who died there January 28. He left a net estate of $28,020, equally divided between his sisters, Eliza Randle and Emily Randle, 105 Grace Street, Nanaimo. The other was that of Louisa Marshall, who died August 25, 1917. She left a net estate of $17,712 to William Randle, 1322 Woodland Road, Victoria.

Prince John Mining Litigation

VANCOUVER, July 15.—For the alleged reason that the Prince John Mining Company possesses no assets in British Columbia, Mr. Justice D. A. McDonald has directed it to furnish $250 security for costs which a Victoria, plaintiff, Mackenzie, might incur defending the company's counterclaim. The action is one in which Mackenzie claims moneys on the purchase price of mineral claims and for moneys advanced. The company has counterclaimed for an accounting.

Angus Campbell & Co., Ltd.
1008-10 GOVERNMENT STREET

These July Sale Bargains Are on Sale This Morning Only

The following outstanding July Sale Bargains are offered for the half-day's selling—and it will pay you, and pay you well to take advantage of these extraordinary values here this morning.

Corselettes in Sizes 32 to 36
Corselettes in side-fastening style, with elastic at back, made of heavy pink coutil. Four strong hose supporters. Sizes 32 to 36. This morning $1.00
SALE PRICE **$1.00**

Satinette Costume Slips
Women's Satinette Costume Slips of fine quality satinette. Sizes 36 to 44. In black, navy, grey, pink, orchid and white. Sale Price $1.98
SALE PRICE **$1.98**

Women's Clocked Lisle Stockings
Women's Lisle Hose with embroidered clox, in white, black, grey, brown and fawn. Sizes 8½ to 10. Sale Price, per pair 59c
SALE PRICE **59c** Per Pair

Women's Cotton Crepe Nightgowns
Women's Cotton Crepe Nightgowns, in pink or white slip-over style. Specially priced for the half-day's selling at $1.39
SALE PRICE **$1.39**

Chamoise-Suede Fabric Gauntlets
About 20 dozen pairs of fine chamoise-suede Gauntlets, in all the most desirable colors and sizes. Regular $1.50 and $1.75. This morning, per pair 98c
SALE PRICE **98c** Per Pair

4-ply Knitting Wool, Black and White
A splendid quality of 4-ply Knitting Wool, in black and white only. Just a limited quantity. Priced to clear this morning at 3 balls for 25c
SALE PRICE 3 Balls for **25c**

Women's Knitted Shetland Wool Cardigans
Women's Knitted Shetland Wool Cardigans in black, rose, lemon and white. Excellent quality and very special value. This morning at ... $2.19
SALE PRICE **$2.19**

Bathing Caps at a Very Special Price
Five Dozen Excellent Quality Rubber Bathing Caps in all the wanted colors, trimmed with white. Special Sale Price 15c
SALE PRICE **15c**

Wool Crepe Pleated Skirts
Wool Crepe Pleated Skirts in navy and black only; small and medium size waistbands. Priced to clear this morning at $3.25
SALE PRICE **$3.25**

Large White Aprons, With Bib
Women's Large White Cooking Aprons, made with bib and pockets. Excellent quality, and very special value for this morning's selling at 39c
SALE PRICE **39c**

Guinea Gold
CIGARETTES
Mild and Extra Fine 20 for 25¢

The Daily Colonist

Established 1858

The Colonist Printing & Publishing Company, Limited Liability
1211-15 Broad Street, Victoria, B.C.

J. L. TAIT, Business Manager

Subscription Rates by Carrier and by Mail in Districts Contiguous to Victoria, Served by Colonist City Carriers:

Yearly $12.00
Monthly 1.00

Subscribers in ordering change of address should be particular to give both old and new address.

Subscription Rates by Mail:

To Canada, Great Britain, the United States and Mexico, except districts as above.

Yearly $6.00
Half-Yearly 3.00
Quarterly 1.50

All subscription rates payable in advance. Mail subscribers are requested to make all remittances direct to The Daily Colonist.

Wednesday, July 16, 1924

OKANAGAN FRUIT INDUSTRY

The fruit industry of British Columbia has been passing through trying times during recent years. On Vancouver Island this year and last year there were short crops in small fruits due to drought conditions with the result that many of the growers, instead of realising even a modest profit, lost money. It is on the Mainland, however, that the fruit situation appears to be in an even more precarious condition, and so far as the Okanagan is concerned, especially in regard to apples, it is full time that the whole problem was considered with a view to seeing what may be done to remove the present handicaps. The product of British Columbia in apples is unusually good. It has won prizes and gold medals on many occasions in competition with the best apples produced elsewhere, and it might be assumed that because of the fame of these apples there would be no difficulty in finding a steady and permanent market. It appears, however, that so far as British Columbia apples are concerned their market in Britain is a declining one. The growers say that they cannot compete with the produce of Oregon and Washington.

Within the last few months Mr. W. Black, European manager of the Department of Colonization and Development of the Canadian National Railways, has written to this country regarding the absence of Canadian goods from the British market. He Here are his words: "Amid rows of made particular reference to apples, well labelled boxes piled high from the States of Oregon and Washington we search in vain at Covent Garden for the brands which are produced to such perfection in British Columbia, only to be told that none are being offered this year, that the competition from the States to the south is too keen." He has some advice to offer in this regard, and, indeed, in regard to the marketing of all Canadian goods and it is sensible advice which may explain to some extent why there is not a greater expansion in our overseas markets, and why it is not always easy to hold markets once they are secured. Mr. Black says that hereafter it will be necessary for Canadian producers to give greater attention to standardizing their goods, if they are to claim a place in the greater market of the world. Denmark is able to outbid every country in marketing her butter and the reason is superior producing and marketing organization. Mr. Black says that if Canada is to have the share of the British market which is rightly hers she must follow largely in the footsteps of the Dane. Uniform standards in food production must be adopted and maintained.

Mr. Black draws particular attention to a consignment of Nova Scotia apples which arrived in London in barrels but the quality when exposed for sale did not average as well as might be expected. Too large a percentage was bruised. The packing evidently was poor. The condition of these apples meant that the possible market for them in the future was reduced. Perhaps there is a lesson, too, for British Columbia in this respect. The problem for solution, however, is to find out why the Okanagan produce is unable to compete successfully, and by successfully we mean in obtaining markets, with the produce of Oregon and Washington. Is it packing, or grading, or the price of labor, or the lack of co-operative methods of marketing, that is at fault? The Okanagan has been producing fruit long enough to have reached some basis of perfection in the disposal of products which are admittedly of very high quality.

SOVIET PROPAGANDA

At a time when governmental efforts are being made to negotiate trade treaties between Britain and Soviet Russia the Congress of the Third Internationale at Moscow has been outlining what Communism must do in Britain. Its officials are also members of the Soviet Government. Its dictum is that the Internationale must cultivate this fruitful field (Britain) more than any other until the British Communist Party has become a real power, dominating the trade unions and the whole of the Labor Party. The Communists must establish their own daily English Communist newspaper; they must worm their way into the vital centres of trade unionism and create a revolutionary left wing; they must make special efforts to influence British working-class youth; and they must attack the colonial question boldly, as becomes militant Bolshevists.

One delegate to the International Congress, an Indian revolutionary named Roy, pleaded for more energetic Communist efforts in the British Dominions, because, he said, "every British workman is an Imperialist and the only possible way of completely overthrowing British Imperialism is loosening the widespread roots in outlying dependencies, at the same time aiming the severest blows at the centre." This is the character of the propaganda which is carried on by Soviet Ministers, and with the sanction of the Soviet Government, and in the face of it Britain, and other nations, have extended de jure recognition to Russia.

RETAINING THE SUDAN

On one question of overseas policy the Government of Mr. Ramsay MacDonald has taken a definite stand. Britain is not to hand the Sudan over to Egypt. She is to remain there as the predominant partner and that condition suits the Sudanese. There is no political atmosphere in the Sudan. Its people do not want to become subservient to the Egyptians, whom they distrust. This position is recognized and Britain has made very definite promises to the Sudanese, in response to their applications, that under no circumstances will the present regime be changed or British control weakened. The Sudanese are widely different in origin, character, and intelligence to the Egyptians. There is no real community of religion and language. The fact of the matter is that Britain occupies a position of guardianship in the Sudan. She holds the political rights of the people in trust and the people are perfectly satisfied that this condition should continue. Egypt wants the Sudan, but her desire is in the nature of a political slogan for she would experience the greatest difficulty in ruling the country if she actually acquired it. So long as Britain maintains her present attitude, the Sudanese will be protected and any claim made at the Anglo-Egyptian negotiations, shortly to be held, will come to naught.

The centennary of Lord Kelvin's birth was commemorated last month. The late Lord Kelvin enjoyed the reputation of being the foremost mathematical physicist of his day. Modesty was the hall mark of his character. He said of himself in speaking at the jubilee of his professorship at Glasgow: "One word characterises the most strenuous of the efforts for the advancement of science that I have made perseveringly during 55 years: that word is failure. I know no more of electric and magnetic force, or of the relation between ether, electricity and of ponderable matter, or of chemical affinity, than I knew and tried to teach to my students of natural philosophy 50 years ago in my first session as professor." Despite his own estimate of his knowledge he cut deeply into physical science and left his mark on his generation.

Whatever heights of oratory were reached at the recent Democratic National Convention in New York the music furnished for the occasion was not particularly inspiring. The battle hymn played by Governor Smith's brass bands, and not only played but played ad nauseam, was a song known as "The Sidewalks of New York," composed some thirty years ago. The chorus of this medley which formed the keynote of the regimented spontaniety of Governor Smith's supporters runs as follows:

East side, west side, all around the town,
The tots sang "ring-a rosie," London bridge is falling down;"
Boys and girls together, me and Mamie Rorke
Tripped the light fantastic
On the sidewalks of New York.

Unemployed juveniles of both sexes between the ages of 16 and 18 are provided with tasks, known as "duty work" by the authorities at Frankfort-on-Main. It appears that disabled ex-service men, war widows, mothers with large families, the old and infirm and public institutions may call on the services of the unemployed juveniles to go on errands of all kinds, to do housework, to fetch and to carry. They are required to do 12 hours of this nature of work a week and receive a further 12 hours' instruction usually by out of work teachers also doing "duty work." The object is to foster the spirit of social service. Germany in this respect is teaching a lesson to other countries in dealing with her problem of unemployment.

A California tourist yesterday described the Shawnigan cut-off from the Malahat as the worst piece of road between Mexico and Sproat Lake, from which place he has just returned. Three broken springs were his reward on the short-cut into Shawnigan. When told that this piece of road is a gold mine to the repair shops, he said he could not doubt it. Besides the fairway being plentifully strewn with loose and fixed rocks, the fern and other growth on the sides encroach over about a third of the road in places, concealing stumps and logs where cars meet in the countless narrow places and at the bends.

Tri-Partite Arrangement

OTTAWA, July 15.—During the absence from Canada of Hon. J. A. Robb, acting Minister of Finance, and Hon. T. A. Low, Minister of Trade and Commerce, Hon. G. P. Graham, Minister of Railways, will be in charge of three branches of the government—his own Department of Railways and those of Finance and Trade and Commerce.

Note and Comment

By R. B. D.

Do not let your heart be troubled; the absentee vote is no new thing in our political experience. We have always had it with us, and it has always caused a considerable amount of trouble. But we have undertaken to handle the old absentee vote in a new way, and the new way appears to be quite as troublesome as the old way, and more expensive to the State.

* * *

Formerly the political parties carried the absentee voter to the polling booth, now the Government carries the ballot to the absentee voter. Under the old system the political parties carried the absentee voter to the place where he was registered and paid his travelling expenses, and sometimes, it is said, some of his other expenses, out of the campaign fund. That system is said to have been productive or provocative of corruption. The latter system seems to have been productive of confusion, and there are hints that it may have been provocative of corruption.

* * *

At any rate, the present system of absentee voting does not seem to have been as satisfactory as was anticipated. The chief seat of trouble appears to be Vancouver, the centre of nearly all the political ills that beset the Province of British Columbia. The Conservatives up there are charging that irregularities have taken place in taking and handling the votes and the Prohibitionists and Moderationists are demanding recounts. What with delay in accurately ascertaining the results of the election and other things, the absentee vote is proving a source of considerable trouble.

The "times," like the weather, are subject to mysterious changes. Almost everyone in America expected good times during the present year. Almost everyone has been disappointed. The times are not good in any part of America at the present time. They are even worse in Europe, except in that part of Europe which seems to be more or less impervious to the ups and downs of business, to wit: Great Britain. And there are certain aspects of the times in Great Britain that are not altogether reassuring. The political conditions over there are very unsettled, and where the political conditions are unstable, there is more or less uncertainty in business.

* * *

Men who are gifted with the faculty of reading the signs of the business times tell us that there can be no real prosperity in the world until the after-the-war problems of Europe have been solved; that all the business of the world is interlocked, and that the depressing effects of the situation in Europe are felt by business throughout all the other, even the most remote, parts of the earth.

* * *

The business interests of the United States, up till the present year, believed that they were immune from the effects of the war and the unsettlement and unrest that followed the war. Now the same interests confess that they may have been mistaken. The times are not good in the United States. Many of the great manufacturing establishments have reduced their output and their producing forces. The farmers of the United States complain bitterly about unremunerative markets. The times are not good in Canada, notwithstanding the bountiful harvest of last year. The crop of between four and five hundred million bushels of wheat, with hundreds of millions of bushels of other grain thrown in for good measure, has not restored good times in Canada. There are said to be three thousand empty houses in Toronto, with a corresponding number in Montreal and Winnipeg. Toronto, Montreal and Winnipeg are the representative business cities of that part of Canada lying to the east of the Rocky Mountains, and the fact may be assumed that the conditions there are representative of the conditions of all the districts of which they are the centres.

* * *

The depression in the United States is attributed by some to the presidential election. We do not understand why men should cease to do business because they are called upon to devote their attention for a short time to politics. We do not believe that the business men of the United States are such ardent politicians as that attribution implies. Uncertainty regarding fiscal policies might have an effect upon business, but as between Republicans and Democrats there is very little difference on fiscal matters. Both believe in and practice protection in the superlative degree. Nothing of a superficial character has any particular effect upon business, and the business men of both Canada and the United States believe that politics is in the highest degree superficial.

* * *

Prosperity, therefore, does not abound because the business conditions are possibly not unsound, but certainly unfavorable. The purchasing power of a very considerable part of the world is below normal. If the United States could be induced to throw its powerful influence upon the side of those who are trying to unravel the tangle in Europe, there would be some hope of a settlement and there would soon be a great business revival throughout the world. In the meantime, it is interesting to observe that the western part of Canada has not been seriously affected by the general business depression. The boom in Southern California, which attracted many people from all parts of Canada, is at an end and the northward trek has begun. We have passed through the most trying part of the depression without serious results. The long-anticipated good times, is is fairly safe to say, are "just round the corner."

Canada's Story Day by Day

By BLODWEN DAVIES

JULY 16

When Canada became British territory in 1759, a loyal butcher in Quebec conceived a plan to honor the British victor, General Wolfe. Over his door in a niche was an image of St. Jean Baptiste. This he replaced with a wooden figure of Wolfe, made by a French woodcarver, from directions given by a British soldier. There the quaint figure became familiar to all the city, and was frequently carried off by gay revellers, to head processions about town. Sometimes the jokers left poor Wolfe in unseemly places, but he always found his way back to his niche. His longest journey started on this day in a Summer late in the eighteenth century. Gay young officers of the British warship Inconstant, carried him off in a caleche to the ship, where they put him aboard by way of a porthole, a sentry mistaking the inanimate figure for someone who had dined, not wisely, but too well. He traveled to Halifax, Bermuda, and Portsmouth, and was then shipped back to Halifax in a wooden box, where he was restored and repainted. In his new finery he was finally reinstated in his familiar niche, where, it is said he stands to this day, but safely elevated above the hands of irrevelant youths.

Today—July 16
Is the Anniversary of:

Birth of Sir Joshua Reynolds, the artist; Plympton Earl, Devonshire, 1723.

Death of Masaniello, the Italian revolutionary leader, murdered by the populace at Naples; 1647.

Death of Dr. John Pearson, Bishop of Chester, author of "Exposition of the Creed;" Chester, 1686.

Death of Sarah Margaret Fuller, American authoress and champion of women's rights, who had been married to the Italian Marquis Ossoli; perished in vessel wrecked off Long Island, 1850.

Murder of former Czar Nicholas II and his family by the Bolsheviki; 1918.

Poems That Endure

Unwisting all the chains that tie
The hidden soul of harmony.
—John Milton.

ODE TO SOLITUDE

Happy the man whose wish and care
A few paternal acres bound,
Content to breathe his native air
In his own ground.

Whose herds with milk, whose fields with bread,
Whose flocks supply him with attire;
Whose trees in Summer yield him shade
In Winter, fire.

Blest, who can unconcernedly find
Hours, days and years slide soft away
In health of body, peace of mind,
Quiet by day,

Sound sleep by night; study and ease
Together mixed, sweet recreation,
And innocence, which most does please,
With meditation.

Thus let me live, unseen, unknown,
Thus unlamented let me die,
Steal from the world, and not a stone
Tell where I lie.

—Alexander Pope.

Letters to the Editor

No letter to the editor will be inserted except over the proper signature and address of the writer. This rule admits of no exception.

Renaming Vancouver Island

Sir,—It appears that some newcomers in Victoria disapprove of calling this island after an ambitious seaport in Burrard Inlet. The homefolks in Coboconk, Ont., have had some difficulty about their picture postcards. This is too bad. They wish to change the name of the Island. Then let us forget all about Captain George Vancouver, R.N., of H.M.S. Discovery, who wasted much time on our coasts in the years 1792-3-4.

I propose, and I am a Vancouver Islander since this century began, and regard the Island as partly my own, and am proud besides that our Island was a part of the Spanish Main in 1792, when it was called San Lorenzo, (though Captain Cook discovered it in 1778), and I am proud that Spain nearly declared war on England over its possession, which one George Vancouver averted by the popular expedient of giving the Island a new name, a name which I now propose be readopted, viz., "Quadra and Vancouver Island." There is no ambiguity about that. But the Chamber of Commerce would probably reject this as being a bit (or two-bits) too long. Well, I have another proposition to offer them. It combines history with ethnology and philology with euphony: Quadraht.

There you have it. It has for a foundation the surname of the accursed Vancouver's partner in crime, Don Juan Francesco de la Bodega y Quadra. But there is already a Quadra Island, and the inhabitants might object to its being called Coboconk or Penetanguishene, so the word is changed a little, in this fashion. Quadraht (or properly, Kwadraht) is compounded of the syllable "kwa," which in the Kwa-kiool language of Qua-tsino Sound is an affix denoting people and place, and "aht" the suffix of the West Coast language denoting the same thing, as in Clayoquot.

Another advantage of the word I suggest is, with a lingering or broad pronunciation, the addition of the exclamation mark (!), thus, Quad-raht!

Alberni was discovered in 1791 by a Spaniard named Eliza, but we do not suggest Eliza Island.

H. H. BROWNE.

Alberni, B.C., July 11, 1924.

"Reverted Land Problem"

Sir,—Your editorial, 12th inst., has the following:

"1. The aim of any solution should be to restore confidence in real estate values."

"2. Why confidence should have been impaired is difficult to say."

"3. There has been a steady and progressive growth in the city in population."

"4. In the real estate business the municipality is in the price-cutting game."

Re 1. Correct.

Re 2. It is not difficult but quite simple. The explanation is to be found on page forty-six, Victoria City Annual Report, 1923. In 1913 total assessment was $112,282,690, tax rate 17.74; in 1923 total assessment was $62,429,882, tax rate 39.72. As the taxes went up, the values went down, one of the simplest economic laws. For example: One per cent taxation on assessed value of $1,000 equals $10. $10 capitalized at six per cent equals $166.66, $166.66, $1,000; one-sixth of $1,000 equals $166.66 per cent. So that a reduction in the rate of taxation increases the value of $1,000 worth of property to $1,166, or vice versa, an increase of one per cent in the rate of taxation reduces the value to $833.34.

Re 3. Incorrect. This might apply to Victoria and environs, but not to Victoria city, as witness, see Report, page sixty-five, which says: "I have to report that there are at present 667 houses and ninety stores vacant, a considerable increase over last year. These figures do not include Victoria West, which is seventy."

Re 4. Correct, coming in unlicenced competition with its own ratepayers, stultifying itself by offering and selling property at less than its assessed value—in terms of slang, queering itself.

If these conclusions are sound, what is the obvious thing to do?

1. A rational progressive reduction in the cost of education (the bane of municipal difficulties) to that required by law, not that required by the curriculum.

2. Cease extraneous expenditures.

3. Mayor and Council government having failed, adopt the commissioner-manager form of municipal government. Regarding proposals of a syndicate to solve the reverted land problem, one suggestion being that ratepayers should become shareholders. Are not all the existing ratepayers shareholders now? And are those that were ratepayers likely to take and pay for shares in something they were forced to surrender before? Experience is teaching us that land one cannot use has no immediate value, and that excessive taxation has impoverished, if not extracted, its once prospective value. Reduction of taxation is the only solvent.

JOHN DEAN.

P.O. Box 243, Victoria, B.C., July 14, 1924.

Miss Leeming's Effort

Sir,—The members of the Victoria Lawn Tennis Club in particular, and the thousands of tennis players and others interested in the game throughout the Province of British Columbia and the West generally from Winnipeg to the Coast, will appreciate your editorial reference to the effort made by Miss Marjorie Leeming to win for herself, her club and the Province the ladies' singles championship of Canada, and join with you in hearty congratulations on her really gallant effort to capture the championship.

That it is an effort for athletes to travel some three thousand miles during the heat and dust of Summer, without a proper chance of acclimatizing themselves, to play on strange courts, and of a different surface to which they are accustomed, and in the presence of thousands of spectators, only two or three of whom are known to them. All the foregoing our young player had to do, and, in addition, the "luck" of the draw was distinctly against her.

Mrs. Bickle and Miss Best, the former champions, were given byes in the first round. Miss Leeming had no bye, but played through every round. Mrs. Bickle had no outstanding player to meet until the semi-final, when she met and defeated the Mexican champion in such easy fashion that she could scarcely be called an outstanding player. Miss Leeming, on the other hand, had to meet and defeat the Quebec champion, Miss Coke, and the holder of the Canadian championship, Miss Best, before reaching the finals, and, while she had to admit defeat from her more experienced opponent, it was only after a well-fought three-set match.

The foregoing is not written with the purpose of excusing or palliating Miss Leeming's defeat, but for the purpose of bringing to the minds of tennis players and lovers of the game just what is involved in playing for the championship of Canada.

I am sure that the citizens of Victoria are proud of the prowess exhibited by Miss Leeming, and will join in the hope expressed that circumstances will permit of her making another attempt, and even going further afield to bring honor and distinction to Victoria in the realm of sport.

J. G. BROWN.

1205 Fernwood Road, Victoria, B.C., July 15, 1924.

Local Life-Saving

Sir,—The very recent accident being taken in conjunction with the one reported about ten days ago, in which Mr. Bownes and an officer of the Fleet were concerned, makes one consider whether some sort of coast-watching and life-saving service could not be instituted locally.

The vast majority of the boat and yacht sailing which takes place in these waters occurs between the months of May and October, both inclusive, and in the area between William Head and Cordova Bay.

I, therefore, venture to suggest that by establishing a look-out station on Albert Head, reinforcing lighthouse crews on Trial Island, Discovery Island and a look-out station at Ten-Mile Point, and by stationing a fairly fast motorboat somewhere inside the breakwater, with, say a crew of two men and in direct telephonic communication with these points. Then with good glasses the waters adjoining the Coast from Cordova Bay to William Head would be under continual observation, any accident or boat in difficulties could at once be reported and assistance promptly despatched.

As my suggestion only refers to small craft and in the particular area I have described, it would not be necessary to have any large, powerful lifeboat, but something fairly fast and seaworthy which could be manned by, say two men. The essence of the scheme is that word should be got to the boat promptly and that the boat would be immediately ready for service.

I am not writing without some knowledge of my subject, for up to and for two years before the outbreak of the war I was divisional officer of coastguard on a part of the Kentish Coast particularly liable to wrecks, and the looking out for wrecks and the calling of the lifeboats' crew was an important part of our duties.

If the authorities are so hard up that an all-year round look-out cannot be afforded, then establish the look-outs from May to October, both inclusive, when boat and yacht-sailings are indulged in.

T. L. THORPE-DOUBBLE.

Lagoon Road, Colwood, B.C., July 14, 1924.

People of Saseenos Want School Built For Children There

SOOKE, July 15.—The annual school meeting was held in the Sooke Schoolhouse on Saturday evening. About forty-two ratepayers were present, of whom about half were from Saseenos or Sooke River Road. Mr. A. Campbell was unanimously elected chairman of the meeting. Owing to Dr. R. Felton, secretary of the trustees, being called away to attend an accident just after the meeting was opened, there was a delay of some three-quarters of an hour before business was resumed.

Mr. S. B. Stow and Rev. L. Lundie were nominated for the position of auditor for the coming year. Mr. Stow was elected. Captain J. A. G. French and Mr. J. Mugford were nominated for trustee, Captain French being elected by a small majority.

The question of starting a separate school for Saseenos and Sooke River Road was discussed at great length. There are now seventeen children of school age in that part of the district, few of them over ten, and it is a very long walk for them to Sooke School, especially in the Winter. Popular feeling here inclines to a school rather than to a scheme for transportation by car to Sooke. It was eventually decided that the three trustees and two other ratepayers, one from Saseenos and one from Sooke River Road, be a deputation to the Minister of Education, and if he should think it advisable to establish the school, which would mean making a separate school district, that the matter be discussed by another meeting of the ratepayers at some future date.

The continuation of a superior school was rendered more uncertain than ever, in fact almost impossible, by the carrying of a motion that the ratepayers of the district contribute only enough to cover the upkeep of the school, which would amount to well under $100, leaving the parents of the children in the high school classes to meet the teacher's salary, apart from the government grant, a matter of over $600. As there is scarcely any possibility of more than eight high school children it would mean nearly $80 per child, a sum out of the question for most parents. The motion carried only by a majority of three. It was decided to call another meeting to discuss the superior school when the results of the examination had been made known. The assessment for the ensuing year was decided upon.

A vote of thanks was moved to Dr. Felton for his interest in the superior school the last year, and the use of his cottage, rent free, as a schoolhouse. A vote of thanks was also moved to Mr. Mugford, the retiring trustee, for his excellent and willingly-given services for the past twenty years as trustee of Sooke School.

CATCHES BIG SALMON

ACTIVE PASS, July 15.—Mr. Tom Reed, of Sidney, while fishing this week in the Pass, landed a 50-pound salmon. Large cod are also being caught, the fishing this season being excellent.

SENATE REAFFIRMS STAND ON ARBITRATOR

Proposal to Have Third Member in Labor Disputes Appointed by Chief Justice Stands

OTTAWA, July 15.—The Senate last night reaffirmed its position on the appointment of a third member in industrial disputes. Under the present law where two arbitrators cannot agree on the third he is appointed by the Minister of Labor. The Senate amended this to give the right of appointment of the third member in such cases to the Chief Justice of the province of which the dispute is, or if the dispute affects more than one province, to the Chief Justice of Canada. The Commons refused to accept this amendment and in the bill and it was returned to the Senate. Senator Dandurand moved that the Senate do not insist upon this change. This was defeated 34 to 10.

Sir Sidney Russell Wells Dead

LONDON, July 15.—Sir Sidney Russell Wells, 55, the famous heart specialist and Conservative member of parliament for London University, died suddenly yesterday.

FIFTY YEARS AGO TODAY

(From The Daily British Colonist of July 16, 1874)

The Press at Cassiar—The Cassiar correspondent of The New Westminster Herald writes: "The Press is well represented here. The correspondent of The Colonist has arrived, also a correspondent of The California Alta. The correspondent of The Standard must be stuck in the mud between here and Buck's Bar, as I heard of him leaving there more than a week ago."

The steamer Enterprise arrived from New Westminster yesterday afternoon with the following passengers: Rev Mason, Rev Woods; J. Cunningham, M.P., Mr. Lorimer, Mr. Pinder, Dr. McInnes, Mr. Purcell, Mr Smith, Mr. Bailey, R. Heywood, C. Wylde.

The steamer Otter will leave for Woodcock's Landing and Fort Wrangel on or about Wednesday next. The steamer Wm. Taber will sail for San Francisco at 6 o'clock this evening. We learn that the contractors for the ocean mail service between Victoria and San Francisco are negotiating for a new and handsome steamer for this route, and the Taber will probably make only one more trip.

Young Teeth

A tooth is as old as it looks and feels.

Tooth-cleaning methods have something to do with the age of teeth. Harsh, gritty dentifrices can shorten their life by scratching the enamel.

Colgate's cleans teeth the right way—washes and polishes—doesn't scratch or scour. The regular use of Colgate's assures you clean teeth and a wholesome mouth.

Brush your teeth twice a day—
See your dentist twice a year.

LARGE TUBE 25c

COLGATE & CO., LIMITED
72 St. Ambroise St., Montreal, Canada

BURBERRY English Overcoats are tailored in England from English made woolens in designs that insure comfort and command the respect of men in six continents.

W. & J. WILSON
1217-1221 Government St.
Victoria, B.C.

Cassidy Wellington

excels all other coals sold in Victoria

It analyzes higher in heating value than any other coal mined on Vancouver Island, and

"It Costs No More"

Weston Coal Co.

1700 Douglas Street Phone 828

ESTABLISHED 1885

NEW SHOES

For the Ladies Just Arrived—See Our Latest Models

Men, We Have the Best

English Brogue made for, a pair $7.50

See Windows

Maynard's Shoe Store

649 Yates Street Phone 1232

WHERE MOST PEOPLE TRADE

VICTORIA DUSTLESS SCRATCHFOOD

Is Still the Best

PHONE "TWO-NINE-OH-EIGHT"

Victoria Feed Company, Ltd. (Hugh Allan)

1901 Government Street

OUR DIPLOMATIC SERVICE MEETS WITH THE PUBLIC APPROVAL

B.C. FUNERAL CO. HAYWARDS LTD.

Truetone Little Senior Loud Speakers

$28.00

WESTERN CANADA RADIO SUPPLY, LTD.

642 Fort St. Phone 1949

Good Fir WOOD $4.00 Per Cord Load

Lemon, Gonnason Co.

Phone 77 Ltd. 2324 Govt. St.

To Obtain Special Bulbs This Fall

Place Your Orders Before July 15th.

W. J. SAVORY

SEED AND FLORAL CO., LTD.

1421 Douglas Street Phone 1924

GREAT BARGAIN

Second-Hand Delco Lighting Plant, almost new. For particulars,

SUN ELECTRIC CO.

1306 Douglas Street—At Yates

THE Quality Tells TEA JAMESONS THATS WHY Sells

2665 DOUGLAS STAR CONSTRUCTION COMPANY LIMITED PHONE 307

There's a Reason!

Every man who thinks, knows that there is a reason for everything. Therefore, it is not CHANCE that the Star Construction Co. is doing such a large amount of Prospective builders have watched our buildings and our methods and are satisfied—Yes, there's a reason.

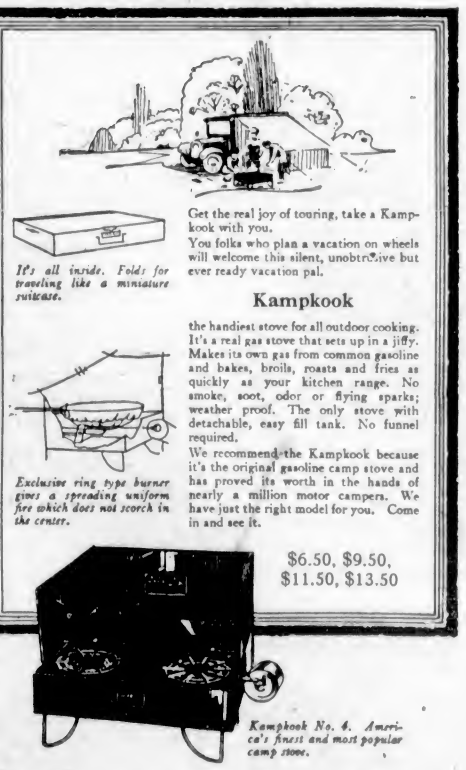

Get the real joy of touring, take a Kampkook with you.

You folks who plan a vacation on wheels will welcome this silent, unobtrusive but ever ready vacation pal.

It's all inside. Folds for traveling like a miniature suitcase.

Kampkook

the handiest stove for all outdoor cooking. It's a real gas stove that sets up in a jiffy. Makes its own gas from common gasoline and bakes, broils, roasts and fries as quickly as your kitchen range. No smoke, soot, odor or flying sparks; weather proof. The only stove with detachable, easy fill tank. No funnel required.

We recommend the Kampkook because it's the original gasoline camp stove and has proved its worth in the hands of nearly a million motor campers. We have just the right model for you. Come in and see it.

Exclusive ring type burner gives a spreading uniform fire which does not scorch in the center.

$6.50, $9.50, $11.50, $13.50

Kampkook No. 4. America's finest and most popular camp stove.

F. Jeune & Bro. Ltd.

AWNINGS AND TENTS

570 Johnson Street Phone 795

100,000 TOURISTS COMING NEXT YEAR

CALIFORNIAN VISITING HERE PREDICTS BIG TRADE

Mr. Napier Denison Tells Kiwanians of Activities of Meteorological Station on Gonzales Hill

Prediction by a Californian who recently visited the Observatory here that over 100,000 tourists would come to Victoria next year, and that they would do so not solely because of the wonderful scenery and climate, but also through the fine courtesy which citizens of this city had shown to travelers, was told to members of the Victoria Kiwanis Club yesterday by Mr. Napier Denison, superintendent of the Dominion Government Meteorological Station at Gonzales Heights, during the course of a very interesting address.

Superintendent Denison spoke of the interest shown by tourists and local residents in the activities of the station on Gonzales Heights, declaring that last year over 2,000 people visited the station, while it is confidently estimated that the 3,000 mark will be passed before 1924 closes.

The speaker said that 26 years ago a seismograph, which records earthquakes, was installed in the old Customs House on the waterfront. This instrument recorded the continual movement of the earth's surface since that time and led to the Dominion Government "allowing us to have the Observatory on Gonzales. We had a free hand in building and designing it, and I have no hesitation in saying that it is one of the best equipped stations, from a seismographical point of view, in America," Mr. Denison went on.

Locally-Made Telescope

The station contained, Mr. Denison pointed out, a telescope made by the late Mr. O. C. Hastings, a Victorian, in his spare time. This instrument was purchased from the estate following Mr. Hastings' death, and has since stood as a monument to his memory. The speaker said that many thousands of people view the heavenly bodies through this locally-made telescope on Gonzales.

Mr. Denison observed that the station on Gonzales was in one of the best positions on the Pacific Ocean to record earthquakes, and said that the seismograph at the station picked up an average of one earthquake per day.

That the storm signals, time signals, weather forecasts and warnings sent out each day from Gonzales station were of vital use and assistance to ships and to the fruitgrowers and people of the Northwest generally was one of Mr. Denison's declarations. He stated that the time signals were exact to a tenth of a second, and ships all over the Pacific Ocean make use of the Victoria station's findings, which are broadcasted daily.

The speaker, in conclusion, invited members of the club and their friends to make a visit to the Observatory on Gonzales Heights and see for themselves the work and activities of that institution.

President S. J. Willis extended the thanks of the gathering to Mr. Denison for his splendid address, and congratulated Dr. H. H. Hare and his committee for the excellent programme for the luncheon.

LIQUOR TREATY MAY RESULT IN APPEAL

Case Likely to Be Brought Before U.S. Courts Through Recent Capture Off Race Point

BOSTON, July 15.—The liquor treaty recently signed with Great Britain, under which a vessel carrying liquor and within an hour's steaming distance of the United States coast may be seized, is expected to be tested as a result of a capture off Race Point last night of the Canadian schooner Frances Louise.

The schooner was alleged to be laden with alcohol and to have been delivering part of her cargo to shore by means of a motor boat, and officials contend that this boat was capable of reaching shore within an hour.

French Adopt Amnesty Bill

PARIS, July 15.—The Chamber of Deputies, by a vote of 325 to 158, has adopted the amnesty bill and adjourned until July 29.

PARKING RULES CHANGE TODAY

Continued from Page 1

between cars must not be less than three feet.

No vehicle may be parked on the south side of Fort Street for a distance of fifty feet west of Douglas Street or fifty feet east of Government Street.

No vehicle may be parked on the south side of Fort Street, between Government and Douglas Streets, unless such vehicle shall stand wholly within the space of seventy-four inches from the sidewalk curb, except for the purpose of loading or unloading merchandise or freight, when for such purpose the vehicle must stand parallel with the curb, but no distance limit applies.

Along Car Tracks

No vehicle may be parked on that portion of any street along which street car tracks are laid, not being within the "business district" defined above and not being any portion of Douglas Street between Herald Street and Tolmie Avenue, unless within six inches of and parallel with the curb.

As chairman of the Board of Police Commissioners, Mayor Hayward yesterday issued an appeal to motorists to co-operate in the carrying out of the new parking regulations.

"I would ask," said His Worship, "that car drivers acquaint themselves fully with the new by-law so that it can be enforced with the least possible trouble. The new regulations have been under consideration by the civic authorities since early Spring, and various interests have been heard in regard to the matter with a view to laying down rules which would not be for the benefit of any one class, but would be to the advantage of the public as a whole. We have endeavored to decide on regulations which will be as uniform as possible and will lead to the least possible confusion."

Reclining Chair Plane Successfully Tested

CHICAGO, July 15.—A Canadian woman was among the eight passengers on the first test flight of an airplane equipped with reclining chairs and tables which arrived here today from Detroit after a cruise of three hours and five minutes. The Canadian is Miss Jane Cummins, "of Canada." The plane is owned by Mrs. W. B. Stout, of Detroit, who was also a passenger.

NORTH VANCOUVER ELECTS LIBERAL

Continued from Page 1

resulted in 89 for Walkem, 54 for Foster and 53 for H. P. McCraney, Liberal. This leaves the final standing of the candidates: Walkem, 2,141; Foster, 2,063; McCraney, 1,855. Walkem is elected by a plurality of 78.

Colonel Foster's request for an official recount of all ballots by the returning officer will be acted upon in the morning when Captain R. F. Stewart, in the presence of the candidates and their agents, will reopen the ballot boxes from every polling place in the riding, including the absentee ballots, and recount the entire vote.

Cariboo Final

Final Cariboo—Fraser, Conservative, 397; Stoddart, Provincial, 493; Yorston, Liberal, 414. Beer — Yes, 865; no, 388.

Result in Lillooet

Lillooet—Munn, Liberal, 626; Paul, Provincial, 522; Robinson, Conservative, 323.

Vote in Fernie

FERNIE, July 15.—The final vote in Fernie: Thomas Uphill, Labor, 1,002; Dr. S. Bonnell, Conservative, 851; James McLean, Liberal, 641. There were 79 spoiled ballots.

Similkameen Riding

PENTICTON, July 15. — Final count in Similkameen riding: Mrs. H. McGregor, Liberal, 771; W. A. McKenzie, Conservative, 1,306; P. W. Gregory, Provincial, 1,224. There were 54 rejected ballots. The absentee vote was 106 for McKenzie, 85 for Gregory and 82 for Mrs. McGregor.

No Change in Atlin

ANYOX, July 15.—Final Provincial election figures in Atlin riding, where the race was very close, make no change in the standing of the parties. The results are: Kergin, Liberal, 463; Armour, Provincial, 380; Conway, Conservative, 353. Beer—Yes, 714; no, 467.

In Omineca

ENDAKO, July 15.—The final election count in Omineca riding follows: Hon. A. M. Manson, Liberal, 592; S. Cocker, Conservative, 298; A. Shelford, Provincial, 453. The majority in favor of beer is 245.

Wallinger Elected

CRANBROOK, July 15. — Final count in the Cranbrook riding gives A. N. Wallinger, Conservative, 1,326; and John Taylor, Liberal, 1,062. For beer, 1,280; against, 1,057.

Major Burde in Alberni

ALBERNI, July 15.—Final in Alberni riding: R. J. Burde, Independent, 828; C. A. Macnaughton, Provincial, 782; J. C. Johnston, Conservative, 339.

Prince Rupert

PRINCE RUPERT, July 15.—With the absentee vote counted, the final result of the Provincial election in Prince Rupert riding is: Hon. T. D. Pattullo, 920; S. M. Newton, Conservative, 665; T. R. Mackay, Provincial, 61. The beer plebiscite vote was: Yes, 876; no, 720.

Hazelton

HAZELTON, July 15.—The final count in the Skeena electoral riding: H. G. Wrinch, Liberal, 791; R. S. Sargent, Conservative, 246; F. M. Dockerill, Provincial, 530. Beer plebiscite—Yes, 899; no, 589.

Yale Riding

MERRITT, July 15. — The total vote in Yale Provincial riding: Hon. J. D. MacLean, Liberal, 1,149; John McRae, Conservative, 767; J. S. Fagan, Provincial, 581.

Dewdney District

MISSION, July 15.—The absentee vote makes the standing in Dewdney as follows: Catherwood, Conservative, 1,245; Maxwell Smith, Liberal, 1,234; H. R. Smith, Provincial, 935. Plebiscite count incomplete. A recount of ballots in boxes, as requested, is proceeding.

RACE EMPLOYEES HALED INTO COURT

Calculators of Pari-Mutuel Betting to Come Before Magistrate at Richmond

RICHMOND, B.C., July 15.—The cases of three more American citizens who came from California to work at the race tracks, are to come before Magistrate Darling on Friday morning.

These men are calculators in the making of odds in connection with the pari-mutuel betting and each is said to be paid a salary of $35 per day for his work. A Canadian who unsuccessfully applied for employment in this connection is said to have made the complaint on which the cases have been brought to court.

Two defendants who followed the races to Vancouver in another capacity at the tracks have already been fined in the Richmond court. In the cases of the three men now pending, counsel has appealed to Ottawa that the men are necessary specialists in their line and for that reason should be admitted by the Immigration authorities.

OBITUARIES

KOMOKOGI—The funeral of the late Susumu Komokogi, who was found dead at his place of rooming, 631 Chatham Street, last Saturday morning, took place yesterday afternoon at 3:30 o'clock from the Sands Funeral Chapel. There was a large attendance of friends, and the casket was covered with many beautiful flowers. Interment was made in Ross Bay Cemetery.

DAVIES—The funeral of the late Mrs. Annie Davies, who passed away at the Royal Jubilee Hospital last Sunday, will take place this afternoon at 2 o'clock from the Sands Funeral Chapel. Dr. Clem Davies will officiate, and the remains will be laid to rest in Ross Bay Cemetery. The late Mrs. Davies was born in England 56 years ago and had been a resident of this city for only eight months. She is survived by one son and a daughter residing at 1703 King's Road.

Massey Cabinet Sustained

WELLINGTON, N.Z., July 15.—The Massey government was sustained in the New Zealand Parliament today on a non-confidence amendment to the address in reply to the Speech from the Throne, which was moved by the Liberals, the vote being 37 to 33 in favor of the government.

STABLE HORSES IN CANTON'S TEMPLES

SACRED SHRINES PROFANED BY CHINESE TROOPS

Unable to Pay Billeting Fees, Dr. Sun Yat Sen Quarters Mercenaries in Temples

Beautiful Buddhist temples, sacred for hundreds of years to devout Cantonese and shrines of never-ceasing wonder to foreigners, are now being turned into stables for the horses of Dr. Sun Yat Sen's mounted troops, and the soldiers of the South China Republic are casting down idols which have heard the prayers of centuries, bundling them aside to make room for bedding and accoutrement, according to Dr. and Mrs. W. J. Woodman, who arrived from Hong Kong yesterday on the Blue Funnel liner Achilles.

Dr. and Mrs. Woodman will make their home in Parksville, where Mrs. Woodman, formerly Miss Philpot, is owner of the Island Hall Hotel.

Profanation of the temples is the result of Dr. Sun's desperate need of money. The Cantonese demand high billeting fees for housing the Honanese, Hunanese and Yunanese troops, whose bullying tactics have aroused hatred everywhere in Canton. Unable to pay these fees, Dr. Sun is quartering his mercenaries in churches and temples.

"If the practice continues, Canton soon will hardly be worth seeing," Mrs. Woodman declared.

At his wit's end to raise money by legitimate taxation, Dr. Sun has hit upon the scheme of selling temples occupying coveted sites in the business districts. Thus many famous shrines, such as the Chan Ancestral Temple and the Temple of Five Hundred Genii, whose superb architecture and works of art have evoked gasps of wonder from tourists, have been torn down and in their places shops have been erected.

365,000 Vaccinated

Dr. Woodman recently retired from his position of assistant medical officer of the Hong Kong Department of Health. During the terrible smallpox epidemic of last Winter in Hong Kong his department supervized the vaccinating of 365,000 people. After taking an appalling toll of human lives the epidemic ended with the advent of the hot weather, Dr. Woodman stated.

For the first time in many years Hong Kong has escaped an outbreak of bubonic plague during the Summer months. This is rendered all the more remarkable by the fact that the disease is claiming many victims daily in Canton, which is only thirty or forty miles away, and from which hundreds of Cantonese daily pour into Hong Kong. Dr. Woodman is inclined to ascribe the phenomenon more to luck than to any of the preventive measures enforced in the island port.

START ZONING SCHEME FOR GREATER VICTORIA

Committee Representative of Surrounding Municipalities Enters Upon Its Duties

The joint committee that has in view the carrying out of some scheme of zoning for the city and surrounding municipalities has made a start upon its task. This committee, representative of the various municipalities, was appointed following the address of Zoning Commissioner F. B. Gaines, of Seattle. Yesterday afternoon a start was made towards carrying into effect a zoning scheme for Greater Victoria.

As a result of a discussion of the situation a committee was appointed to do some preliminary work looking to the securing of data as to what could be done and also with power to prepare a draft by-law that might be considered at a later period. This committee is composed of Ald. Ker, of Victoria; Councillor Streatfield, of Oak Bay; Councillor Graham, of Saanich, and Mr. A. Carmichael.

In Two Words

Ald. A. E. Todd presided at the meeting and in opening said that to his mind the work of the committee was very easily expressed in the two words Greater Victoria. He referred to the fact that about fourteen years ago a need had been felt for joint action on the part of Victoria and Saanich in the matter of sewerage. The work had been carried out because of the fact that there was no joint body that had the power to deal with the subject. A disputed account had been the result after a necessary work had been carried into effect.

Mr. Fred Landsberg pointed out that the need was great for a zoning committee but that in the matter of town planning there was not the money available to go into that at this time. The need of preventing the destruction of values in lands and in residential buildings in many cases could be overcome if there was a proper system of zoning.

There should be a clear understanding of what zoning was and with this in view Mr. Landsberg read the following covering the subject:

Zoning is an orderly plan. It controls and directs the growth of a city; is a necessary law. It regulates the use, height and area of buildings for the benefit of the entire community.

Zoning is a protection for the property owner. The whole purpose of zoning is to encourage the erection of the right building in the right place, it protects the man who develops his property along proper lines against the man who develops his property along improper lines.

Flexible Harness

Zoning is a flexible harness, in which city expansion works; it may be adjusted in case it galls or binds at any point.

Zoning designates a place for everything and puts everything in its proper place. Zoning plans homes apart from the smells, the noises, the dusts, and the grime of trade and industry; provides a suitable place for stores, conveniently located, but separated from the home.

Zoning provides appropriate locations for factories and industries where the rattle of machinery, and the dirt and the noise does not intrude upon the rest and quiet of the home; requires the property owner to provide on his own lot, sufficient open spaces to supply the necessary light and air for the building on his lot.

Zoning regulates the height of buildings. It prohibits high buildings from invading a district of low buildings, resulting in a more uniform development of the city; gives to the poor man such security from nuisances and invasions as the rich man buys at great expense, stabilizes real estate values, infuses new life blood into dying neighborhoods by prescribing appropriate uses for the land, and so directs the growth of the city that it becomes a better place in which to live and is more attractive to the home owner, the business man, the professional man, the manufacturer and the legitimate promoter.

The committee will get information from Seattle and from Edmonton relative to the zoning in these cities and on the basis of this information arrange for a by-law that might be felt to suit this city.

This will be submitted at a later meeting of the committee.

Police Clearing House

MONTREAL, July 15.—After almost twenty years' work, police chiefs of the United States have persuaded the Federal Government to create a central clearing house of police information and criminal identification similar to that at Ottawa, members of the International Association of Chiefs of Police were told today at their convention now in session here.

TROUBLED WITH ECZEMA ON FACE

Very Itchy. Caused Eruptions. Could Not Sleep. Cuticura Healed.

"I was troubled with eczema on my face. It broke out in a rash on my chin and was very itchy. Scratching caused eruptions and in a few weeks it spread all over my face. I could not sleep, and whenever I washed my face I would almost have to scream.

"I read an advertisement for Cuticura Soap and Ointment and ordered a free sample. I purchased more, and after using two cakes of Soap and one box of Ointment I was healed." (Signed) Miss Kathleen Rothenbush, Box 40, Duff, Sask.

Use Cuticura Soap, Ointment and Talcum daily and keep your skin clear and healthy.

Sample Each Free by Mail. Address Canadian Depot: "Cuticura," P. O. Box 2616, Montreal. Price, Soap 25c. Ointment 25 and 50c. Talcum 25c. Try our new Shaving Stick.

Sweaters Reduced for July Sale

The sweater styles and colors which have proved most popular this season are now on sale at these clearance prices.

Sleeveless Sweaters of wool, or silk and wool mixtures, in plain color back and novelty front effects. Excellent selection at

$4.95

Pure Wool Sweaters with sleeves in shades of white, sand, light brown, navy, grey, turquoise, honey, etc. Fancy front and plain back effects included. Sale Price

$6.75

Two Groups of Trimmed Millinery at $2.95 and $6.95

A great array of exceptionally dainty hats is provided for your selection at these clearance prices. Small or medium brim effects in all shades and straws.

Phone 3983 Scurrah's LIMITED 728-730 Yates Street

Hope for the Hopeless

The Jordan System Often Successful When Other Systems Fail

This message is addressed particularly to those who have been told that they are "hopelessly incurable."

The Jordan System has been proved repeatedly by the severest tests possible to devise. Its application has not been confined to carefully selected cases which were calculated to respond readily to treatment. In most cases the sufferers treated have been given up as hopeless after years of treatment by other methods.

If you have been told that your case is hopeless, you owe it to yourself to test the "Jordan System." Its success does not depend upon your belief in it. It succeeds in spite of your opinion.

Doubt it all you like, but test it out.

JORDAN ENERGICIANS

For Appointments PHONE 568

For Consultations Call at 1009 Cook Street (Between Fort and Rockland Ave.) VICTORIA.

Vancouver Offices: Fifth Floor, Vancouver Block, Granville Street. Phone Sey. 8313.

NORTHERN PACIFIC YELLOWSTONE PARK LINE

Low Fares East

NOW is the best time to take that Eastern trip—it will cost you less.

Besides you can travel on America's "crack" train the

"North Coast Limited"

at these remarkably low fares:

Round Trip From Victoria to:	
St. Paul-Minneapolis	$ 72.00
Chicago	86.00
Omaha	77.65
Milwaukee	84.85
St. Louis	81.50
Kansas City	78.00
Detroit	105.62
Philadelphia	144.92
New York	147.40
Buffalo	120.62
Yellowstone Park	44.25

Ask for similar low Round-Trip Rates to other Eastern points

E. E. Blackwood, G. A. 912 Government Street. Phone 7106

Northern Pacific Ry.

103.

President Reviews Olympic Delegates

PARIS, July 15.—President Doumergue today received delegations of athletes from all nations participating in the Olympic games. The athletes marched past the President in the gardens of the Elysee Palace. Each delegation was presented to the chief executive by Count Clary, president of the French Olympic games committee, and Baron Pierre De Coubertin, president of the International Olympic committee. M. Doumergue presented the athletes with autographed photographs.

BRUNSWICK $115

MONTHLY TERMS ARRANGED

KENT'S PHONOGRAPH STORE

Phone 5449 641 Yates Street

Your pipe tobacco, *always in its original fine condition*—when you buy OGDEN'S CUT PLUG in the ½lb. *vacuumized tin.*

McQuay Norris

PISTONS AND RINGS

Will Give Your Motor More POWER

We carry a complete stock of all sizes for popular cars

THOMAS PLIMLEY, LTD.

Broughton St. Phone 697 Victoria, B.C.

MORE SPECIALS

Robin Hood Flour, 49-lb. sack $1.90
B. C. Sugar, 20 lbs. $1.67
1 pkg. Sunlight Soap and 1 pkg. of Lux for ..... 25¢
Old Dutch, tin ..... 9¢
Royal Crown Soap, 6 bars in pkg. ..... 19¢
Pure Paprika, ½-lb. ..... 35¢
Orange Pekoe Ceylon Tea, lb., 50¢

Holbrook's Gravy Browning, per bottle ..... 20¢
Pure Curry Powder, lb. ..... 40¢
Pure Cayenne Pepper, lb. ..... 50¢
Solar or Happy Vale Pineapple, Reg. 35c tins. Now 2 for 55¢
Or ..... 6 for $1.50
Dozen for $2.50
Crosse & Blackwell's Pickled Onions. Reg. 70c jar for ..... 50¢
Or ..... 3 for $1.25

H.O. KIRKHAM & CO., LTD.

Grocery Phones 178 and 179 Fruit Dept., 5523 — 612 Fort St. — Meat Dept., 5521 Provision Dept., 5520

Canoes for Hire

Only 75c

On Every Wednesday or Saturday Afternoon or Evening at

Gorge Boathouse

New Location on Gorge Road (Opposite Our Old Stand)

CLOSED SUNDAYS

Notice to Breeders of Livestock

Mr. Erick Bowman, the discoverer of The Bowman Remedy, claims that in treating 70,000 cattle in the United States, the results have been successful in 98% of the cases treated.

Are your dairy cows and heifers causing you trouble? Are you obtaining results in calves and milk that satisfy you? Do your cows (according to your knowledge of their capacity) produce as much milk as they should—or are you marking time and feeding a number of boarders that should be sent to the butcher?

These are matters that can be put right. Delays are fatal. Why not consult

The Erick Bowman Remedy Co.
Office and Factory, 518 Yates Street

Particulars will be furnished upon application to the manager.

Orientals in Hawaii

WASHINGTON, July 15.—Immigration of Orientals from Hawaii into the United States will not be affected by the new immigration act, Secretary Davis held today. Labor Department officials, interpreting the terms of the act, said that 100,000 Japanese now legally in the Hawaiian Islands are restrained from coming to continental United States under the terms of the immigration act of 1917, and their status is in no way affected by the new act.

City and District

Band Concert—A band concert will be given by the Victoria Firemen's Band at the Marine Tearooms, Foul Bay, this evening at 7:30.

W.B.A. Garden Party—Victoria Review No. 1, Women's Benefit Association, will hold a garden party this afternoon at Mrs. Crowsdale's home, 631 Esquimalt Road, from 3 to 6.

Stenographers' Conference — The will be held at the Empress Hotel conference of the International Association of Public Stenographers on August 16, and not August 1, as stated in Tuesday's paper.

Again Remanded — Ray Brewer, who has manifested a strong disposition to make Victoria his home city against the wishes of the police, appeared on remand yesterday in court on a charge of vagrancy. His counsel was not present and he asked for another day's remand, which was granted.

St. Mark's Church—Agatha School will hold a garden party and silver tea at "Felixstowe," the home of Mrs. J. Prisk, 3520 Quadra Street, today, from 3 till 6 p.m. There will be a varied programme and attractions. The proceeds are to help the fund for painting St. Mark's Church, Cloverdale. Take Quadra Street bus to Cook Street.

Police Entertainments—The committee in charge of the annual Police Sports, which start at the Willows Park at 2 o'clock this afternoon, has announced that the general admission charge will be twenty-five cents. In the evening an invitation banquet and dance will be held in the auditorium of the Chamber of Commerce. The banquet will start at 7:30 o'clock and the dance at 9.

South Saanich Farmers—The regular monthly meeting of the South Saanich Farmers' Institute will take place at the Temperance Hall, Keating, tomorrow evening at 8:30 o'clock sharp. The speaker for the evening will be Mr. George Robinson, of Elk Lake, who will give a talk on garden seeds, etc. Results of the farm garden crop competition will be announced.

Await Information — In order to allow of the receipt of information applied for to England the preliminary hearing of the charge of bigamy against T. H. Thomson was laid over for seven days with the probable further postponement at the expiration of that time. The information sought after is that as to the date of the first marriage and the information as to the death of the first wife.

Disapprove Scheme — The retail merchants comprising the group representative of that class in the Chamber of Commerce went on record at a meeting held yesterday as being opposed to the scheme being promoted by the Householders' Purchasing Association. In connection with this a discount was proposed by merchants accepting of the proposition. The retail merchants decided at the meeting that the scheme did not conform to good business ethics, and accordingly went on record as disapproving of the proposal.

Mr. Palmer Returns—Mr. James Palmer, formerly of this city but who is now living in Portland, Ore., is in the city for a few days. He will return south on Sunday. Mr. Palmer is very widely and favorably known in this city, where he lived for a long time. Since going to Portland he has gone into the brokerage business and has established a very lucrative trade under the name of Palmer's Brokerage, which has a wide connection on the Pacific Coast. He is specializing in the line of business brokerage and is always in a position to find a going business for investors.

Historical Association—On August 21 at 10:30 a.m., in the Archives Department, an opportunity will be afforded the local members of the Canadian Historical Association and the B.C. Historical Association to meet Mr. Lawrence T. Burpee and discuss ways and means for increasing the usefulness of these associations. Mr. Burpee is president of the Canadian Historical and the Canadian Authors' Associations, and a noted writer on Canadian History. All interested in historical work are invited to take part in the informal discussion on the above date.

Change of Medicine — Alex Lanchick, charged with driving an automobile while intoxicated, had a very narrow escape yesterday morning in the police court. His sister was called as a witness, but her evidence, as interpreted, added little or nothing to the enlightenment of the magistrate as to the state of the accused at the time. The latter persisted in demonstrating to the court that the whole trouble was to be attributed to a stomach ache. The magistrate, not being fully satisfied as to the condition, dismissed the charge, but in doing so warned the accused that the "next time you have a stomach ache you had better change your medicine."

SETTLERS FIGHT FOR THEIR LIVES

FOREST FIRES DESTROY MILES OF STANDING TIMBER

Band of Horses Perish at Porcupine Creek, But Doukhobors Escape —Fires Over California

NELSON, July 15.—No human lives were lost, though thirty-four horses probably perished in the Porcupine Creek fire near here yesterday. The four missing Doukhobor woodsmen were found today. Eleven badly burned Doukhobors are in the Nelson hospital. When the fire overtook the score or more men at Camp No. 2, some took to the creek and some to the flume, immersing themselves. Then the flume was burned higher up, its flow stopped, and the men had to fight for their lives.

The Wilcox mine was burned yesterday, with a loss of about $20,000. The weather turned cold this afternoon in the Kootenays, and there is every indication of rain soon, to check the many fires.

Vast Sections Burned

SAN FRANCISCO, July 15.—Vast sections of the great national forests in California are funeral pyres today, the blazing swaths of destruction extending almost from one end of the state to the other.

Two big fires reported respectively in the Humboit and Gooseneck Mountains, Klamath national forest, in Northern California, were racing unchecked today before a 45-mile northwest wind. In the Gooseneck, 40 miles east of Yreka, approximately 8,000,000 feet of matured timber has been burned.

SPOKANE, Wash., July 15.—Mine workers, homesteaders and others reported trapped by forest fires in Eastern Washington and Northern Idaho, and whose fate was in doubt last night, have escaped the flames, reports received here today declared.

SEES LARGE EXPORT OF AMERICAN WHEAT

Chicago Operator Points to Higher Foreign Markets as Forecasting Exportation

CHICAGO, July 15.—Advancing prices in the wheat market today with all deliveries at the topmost interest yet this season has called attention sharply to the fact that the foreign markets have been advancing faster than in the United States. The result is that United States prices are about the lowest in the world instead of being the highest, as the case was a few months ago. W. Walter Bevans, of Bache & Company, speaking today in this connection said: "At Buenos Ayres today September wheat is quoted at $1.34 and October $1.36. At Winnipeg October is around $1.30 and Chicago September around $1.24. New crop hard Winter grown in the United States can be obtained at the Gulf of Mexico at about $1.31 f.o.b., which makes the price there only slightly higher than No. 1 Northern can be bought at Winnipeg.

"The fact that United States prices are now relatively lower than either Aregntine or Canadian suggests that a large quantity of cash wheat will be taken from this country by foreign buyers," he said.

JAILED SHEIK FORMER PROFESSOR AT OXFORD

Arabic Lecturer at English University Arrested in Connection With Cairo Shooting

LONDON, July 15.—The arrest of Sheik Shawish, Nationalist agitator at Cairo, in connection with the recent attempt on Premier Zagloul's life, has attracted some attention here, as Shawish was formerly a professor of Arabic at Oxford University, and was known as a brilliant scholar and writer. Notwithstanding his past associations in England, however, he was notorious, according to The Daily Mail, for his rabid hatred of the British people, and his writings in the Egyptian press were marked with such extreme venom and vindictiveness that many of his supporters were alienated.

THE WEATHER

Meteorological Office, Victoria, B.C., at 8 p.m., July 15, 1924.

SYNOPSIS

The barometer is abnormally high on the Coast, and showery, warm weather is general over this Province. Light rains have occurred in Southern Saskatchewan.

TEMPERATURE

	Min.	Max.
Victoria	51	60
Vancouver	50	62
Kamloops	54	74
Barkerville	44	68
Prince Rupert	50	56
Estevan	50	68
Calgary, Alta.	50	84
Winnipeg, Man.	58	78
Portland, Ore.	48	72
San Francisco, Cal.	52	..
Seattle, Wash.	52	66
Penticton	52	74
Vernon	56	76
Grand Forks	56	76
Nelson	56	74
Kaslo	52	76
Cranbrook	51	72
Edmonton, Alta.	56	76
Prince Albert, Sask.	52	74

TUESDAY

Maximum	60
Minimum	51
Average	55
Minimum on the grass	49

Bright sunshine—Monday, 4 hours, 30 minutes; Tuesday, 7 hours, 46 minutes.

Rain, .01 inch.

General state of the weather, fair.

5 A.M. Weather Reports

Victoria—Barometer, 30.30; wind, S.W., 12 miles; rain, .01 inch; fair.

Vancouver—Barometer, 30.30; wind, S.W., 4 miles; rain, .01 inch; cloudy.

Kamloops—Barometer, 29.96; wind, W., 4 miles; rain, .02 inch; fair.

Barkerville—Barometer, 30.02; wind, S.W., 10 miles; rain, .34 inch; cloudy.

Prince Rupert—Barometer, 30.08; wind, S., 8 miles; rain, .44 inch; cloudy.

Estevan—Barometer, 30.22; wind, S.E., 4 miles; rain, .48 inch; cloudy.

Tatoosh—Barometer, 30.24; wind, S.W., 4 miles; fair.

Portland, Ore.—Barometer, 30.14; wind, N.W., 6 miles; rain, .01 inch; cloudy.

Seattle, Wash.—Barometer, 30.22; wind, N.W., 4 miles; rain, .14 inch; fair.

Under the Clock

City Hall Activities in Brief

Only $1,000 of the $15,000 set aside for the making of macadam trails by the city this year still remains unallocated. The appropriation this year is much smaller than that of 1923.

The paving of Discovery Street between Government and Store Streets with asphalt concrete is now under way.

The laying of the new twelve-inch main to improve the water supply in the Foul Bay district is delayed owing to the fact that the French pipe which has been ordered has not yet arrived.

Building permits have been issued to Mr. J. Savident for a $2,000 residence at 1720 King's Road, and Mrs. H. Stark, for a $3,500 dwelling at 2728 Blackwood Road.

The City School Board will meet this afternoon at 4 o'clock to complete appointments to the teaching staff for the coming school year.

It is not anticipated that there will be any meeting of the City Council this week unless something unexpected arises. There is to be no meeting of the Public Works Committee on Friday afternoon.

NURSE FOUND DEAD IN PATIENT'S HOME

Spokane Man Makes Discovery of Fearful Crime on Returning Home to Sick Wife

SPOKANE, July 15.—Miss Bertha Leck, a nurse of the city, aged about 28, was found dead on the floor of her bedroom at the home of a patient in Worley, Idaho, this forenoon.

Mrs. E. D. Daniels, her patient, who was said to be suffering from mental troubles, was in her bed in another room when Mrs. Daniels' husband returned home and found the nurse's body.

His razor, which it was declared, had been carefully hidden, apparently had been used in the slaying.

There were no signs of a struggle in the house, it was stated.

Senators Insist on Disputes Act Change

OTTAWA, July 15.—The Senate tonight notified the House of Commons that it insisted on its amendment to the Industrial Disputes Act, which recently the Commons failed to concur in. The amendment dealt with the appointment of a chairman of conciliation boards, where there was any difference of opinion between the representatives of the employers and of the men. The Minister of Labor objected to the Senate amendment and the Commons turned it down.

Grain Selling Merger Complete

CHICAGO, July 15. — American farmers were given the opportunity to own the largest grain marketing company in the United States through the merger of five large grain companies, four from Chicago and one from Kansas City, effected here today. The Grain Marketing Company, the merged concern, is capitalized at $26,000,000, and eventually is intended to be farmer-owned, controlled and operated.

British Flier Resumes

TOKIO, July 16.—A. Stuart MacLaren, the British around-the-world flier, left Toshimoye Lake, island of Yetorofu, early this morning for Paramushiru, the most northerly of the larger Kurile Islands. The weather was favorable.

ANNOUNCEMENTS

The Cowichan Creamery's Victoria Branch is prepared to receive eggs from poultrymen in the surrounding district who wish to continue marketing their product through a co-operative organization. Call and talk to our local manager, 500 Fort Street.

The Spaniards, Island Highway, is now open for breakfast, chicken dinners, lunches, afternoon tea, ice cream; meals at all hours. Phone Belmont 49. J. M. Langley, Prop.

Dancing—Cool, Attractive Pavilion at Gorge Bridge, under management of Mrs. Simpson. Zala's orchestra, Wednesday and Saturday evenings.

Water-Colors ¼ to ½ off. A. H. Parker (Exhibitor Royal Canadian Academy.

Best Souvenir of Victoria—Local scenery, water-color. Parker's—Entrance Union Bank Bldg.

Dr. Hugh Clarke, dentist, 412-14 Central Building. Hours by appointment. Phone 1588.

Butter—Insist on the best local fresh made Salt Spring Island Creamery.

Chiropody—Mr. and Mrs. Barker, 20 years' experience. 211 Jones Building, Fort Street. Phone 3446.

Dr. Ford Verrinder, Dentist, removed to 861 Fort, corner Quadra. Phone 189.

School for Dressmaking. Phone 4169.

Ask Your Grocer for Hollybrook Creamery Butter; quality guaranteed.

Razor Blades Resharpened—F. D. Cox, 637 Fort Street.

The King's Daughters' Garden Fete, Arran, July 30.

Trade Convention With Belgium

OTTAWA, July 15.—The Senate tonight gave consideration of the trade convention between Canada and Belgium. This convention was adopted and received its third reading.

Conn Band Instruments

Best for the beginner and the bandsman, too. Conn Band Instruments are used by Sousa's Band, Prior's Band and dozens of other world famous musical organizations.

Everyone who is interested in band instruments is cordially invited to visit this store and inspect our splendid display. Fletcher Bros. is headquarters in British Columbia for Conn & Co. Band Instruments.

Catalogue Mailed on Request

FLETCHER BROS LIMITED VICTORIA

"Everything in Music"
1110 DOUGLAS STREET

Keep Cool With an Electric Fan

connected to any lamp socket. Economical, Efficient

Prices from $7.50, $15.00 and up

HAWKINS & HAYWARD

Electrical Quality and Service Stores
1607 Douglas St., opp. City Hall; phone 443
1103 Douglas St., near Fort St.; phone 2427

We Employ Only Disabled Sailors and Soldiers

We cannot give permanent employment without your continuous support. We do good work. We give full value for your money. Woodwork, picture framing, basket making, furniture repairing and upholstering; chair re-caning, etc.

The Red Cross Workshop

584-6 Johnson Street (Just Below Government) Phone 2169

WE NEED ORDERS RIGHT NOW

Genuine Two Process Crepe

Tillicum Toilet Tissue, genuine two-process crepe, No. 1 Manila paper. Big half-pound rolls. Costs less than imported brands.

The Best Toilet Paper Offered for the Price Asked.

SMITH, DAVIDSON & WRIGHT, LTD.

Manufacturers and Wholesale Paper Dealers

VANCOUVER VICTORIA

If we can't fix your watch, nobody can

Expert Watch and Clock Repairs

Whether it is a watch, a carriage clock, mantel clock or grandfather clock you leave with us for repairs, we positively guarantee satisfactory results.

Green Jewelry Store

Phone 321 1001 Gov't St., near Weller's

Stewart's

Big Bargains at the Great Shoe Sale

Shoes 65c to $3 Per Pair

A Boys' Special

Boys' Running Shoes $1.00 Pair

Boys' Moccasin Play Shoes, Elk Soles

5-7½ $1.35
8-10½ $1.65
11-2 ..... $1.95

Children's Special

Children's Kid One-Strap Slippers, welt soles, chrome elk. Value $1.75. Sizes 5 to 6½. Per pair ..... 85¢

Note Address:

1321 Douglas Street

Your Fall Suit at Hope's Summer Sale

Yes, we've a fine range of new Summer and Fall Suitings

Reg. $60.00. Sale Price $40.00
Reg. $45.00. Sale Price $30.00
Reg. $50.00. Sale Price $35.00
Reg. $40.00. Sale Price $27.50

Charlie Hope

Phone 2689 1434 Government St.

Our Own Brand

Pure Creamery Butter

Central Creameries Ltd. Calgary, Alberta

BUY COAL NOW!

—and don't forget to order coal this month while the price is low.

J. E. PAINTER & SONS

617 Cormorant St. Phone 536

Everywhere!

British Consols

65

Expect the ultimate in tire performance and beauty when you equip with Silvertowns—you're entitled to it.

Goodrich SILVERTOWN CORD TIRE

"Best in the Long Run"

MADE IN CANADA—THEY COST NO MORE

A. McGAVIN, Distributor Phone 3869 1009 Blanshard Street

COLDS IN THE HEAD INFLUENZA LA GRIPPE

Relieved in a night by

GRIP-FIX IN CAPSULE FORM

Formula—Aspirin, Phenacetin, Quinine, Salol, Caffein, Cascara and Camphor Monobromate—just what your physician would use.

At all Druggists 35¢ BOX

MACFARLANE DRUG CO.
Cor. Douglas and Johnson Streets

WAR MEMORIAL MODEL SENT HERE

COMMITTEE VIEWS SPECIMEN OF ENGLISH FIRM'S WORK

Suggestions Pour In From Sculptors All Over Canada—Location Yet to Be Decided

The Victoria War Memorial Committee has now received something definite with respect to the cost of proposed memorials that might be adopted for the city. At a meeting held yesterday a model from March Bros., of England, was viewed by the committee and very much admired. Letters were read from various Canadian and English designers of memorials, giving suggestions relative to the subject and in some cases photographs of work done by them were enclosed.

The committee is now getting a great deal of information and at an early date will have to consider the subject of the location of the monument of whatever character it may be and also decide upon the material that will be used. This will not be done without the most careful consideration, however, and the committee will hold a number of meetings before the final decisions are reached in this regard.

The model that was inspected yesterday was sent by March Bros. to Mr. F. B. Pemberton, following a request made by Mr. Pemberton for assistance of this sort. Following some correspondence with this firm, which comprises a whole family of seven brothers and one sister who do the actual work themselves, and whom Mr. Pemberton knew to have a very wide reputation, a suggested model was sent with a tentative figure as to the probable cost. This is now in Mr. Pemberton's office.

It provides for a pedestal of about 16 feet in height, which would cost in England about £300. This would be surmounted by the bronze figure of a soldier in action, standing eight feet high. The figure would cost about £1,000.

The suggestions received included letters from Mr. A. Howell, of Toronto; Mr. E. Hahn, a distinguished sculptor, and Mr. H. Heber, of Montreal.

Mr. Lindley Crease, chairman; Miss Lottie Bowron, secretary; Col. F. A. Robertson, Capt. A. E. Harrison, Mr. F. C. Pemberton, Mr. Lester Patrick, Mr. Beaumont Boggs, Miss Crease, Mrs. K. Palmer, and Mr. Thomas Walker were those present at yesterday's meeting.

IMPOSES FINE FOR POLLUTING OF WATER

Esquimalt Waterworks Company Takes Action to Keep Trespassers Off Reserved Area

Charged with acts that might cause pollution of the water supply of the Esquimalt Waterworks Company, Woodley Beal was fined $15 in the Provincial Police Court yesterday morning by Stipendiary Magistrate Jay. The charge is one that had been remanded from the week previous owing to the absence of the accused from the previous sitting of the court. A satisfactory explanation was given by the accused yesterday morning for not being in attendance. He said that he had been there but when the court was cleared in connection with another case he had left. He had not been aware that his case had been called later.

The charge was one that the accused with two others had visited Cabin Pond, belonging to the complaining company, and had thrown back into the pond some small fish that had been taken and which had died. It was also alleged that the dog accompanying them had been in the pond.

Mr. R. H. Pooley, who appeared on behalf of the Esquimalt company, said that the intention of the company was not to show any vindictiveness against anyone. There was, however, a duty put upon the company to see that the source of water supply was kept pure. There has been a lot of trouble put upon the company to keep trespassers out of the area. In the case of Jack Lake there were also complaints and the company intended to keep the supply pure from all contamination.

The evidence of the accused was that there was no notice against trespassers. He was fishing himself with a fly and did not see anyone put dead fish back into the water. He did not see a worm tin put in the water and he did not see his dog enter the water.

A second charge of trespass arising out of this was withdrawn.

LOCAL VETERAN GETS GOVERNMENT POST

Colonel Ross Napier, Holder of Distinguished War Record, Made Assistant Deputy Minister

Colonel Ross Napier, who has been officiating as inspector of taxation, has been appointed Assistant Deputy Minister of Finance.

Lieutenant-Colonel Napier, who was a resident of Vancouver before the war, joined the Corps of Guides in 1904, and in 1906 was appointed sub-district intelligence officer of District No. 11, being advanced to the command of the mounted company of the corps in 1912 and later to the post of district intelligence officer.

He left Victoria for overseas on October 26, 1914, being appointed staff captain (intelligence) of the 2nd Infantry Brigade at Valcartier. He, with one other officer, were the only staff officers of the brigade who came through the second battle of Ypres unwounded, and he had the distinction of being among the last Canadians to withdraw from the salient during that engagement.

Late in 1915 he was appointed general staff officer in charge of intelligence work for the 1st Division, in succession to Major-General Elmsley. He established a system of recording and transferring intelligence which was later adopted by the corps and the second army.

On June 3, 1917, he was so seriously wounded that he lost the use of his right arm, being sent from England to Canada for further treatment at the hospital at Victoria. He did not reach the Coast, however, being stopped at Ottawa by General Mewburn, who requested him to waive going through to British Columbia, take treatment in Eastern hospitals and assume responsibility for the enforcement of the Military Service Act in Nova Scotia and Prince Edward Island.

In December, 1918, he was appointed assistant provost marshal for Canada, and later had charge of transporting the Chinese labor battalions across Canada from Halifax, having under his command units from Halifax to Tsing Tao in China.

"FEEL IT HEAL"
Mentholatum
TIRED FEET SKIN-IRRITATION, BRUISES
JARS 30c & 60c—TUBES 30c—At all Drug Stores

STAGE DRIVERS FACE EACH OTHER IN COURT

Rivalry in Business on Victoria-Sidney Run Ends Before Police Magistrate Jay Yesterday

Business rivalry on the part of operators of stages between this city and Sidney led to a police court action yesterday morning. Mr. J. A. Speedie, representing one of the lines, was in the end fined $15 for violation of the regulations of the city with respect to those who offer their services as auto drivers for hire.

Messrs. L. Moxley and W. S. Harrison, drivers of the rival stage line, testified that they had seen the accused away from his licensed car soliciting fares. On the other hand the accused gave evidence that these men could not have heard him and moreover that the particular Chinaman that was alleged to have been solicited had asked accused about his car and had not been asked by himself to patronize his stage.

The accused was represented by Mr. J. A. Aikman, who took exception to the proceedings on the ground that the power was not given the municipality to make the regulations that had been made. Neither under the Municipal Act nor under the Motor Vehicles Act was there this power given. There was power given to regulate vehicular traffic, but nothing that could be construed as meaning that power was given to forbid drivers leaving their cars in soliciting fares.

Mr. C. L. Harrison, city prosecutor, contended that the regulations came within the meaning of the act and moreover there was the power given in the amendments to the city act which would make it doubly sure.

Mr. Aikman said that this was a case that arose out of the competition in the matter of trade. It was probably a case of some being poor losers. This was met by Mr. Harrison, who took issue with this description. It was not a case of being poor losers, but one of being a poor sport. The accused was "poaching" on another ground.

Police Magistrate Jay said that he thought the power was given under the act to regulate this matter, and the by-law had been accordingly passed. There seemed to be a general tendency to trouble in this connection. It would appear that this trouble had shifted from Belleville Street. There was always some driver trying to get an advantage. He accordingly inflicted a fine of $15.

NAME DELEGATES TO CONVENTION

Messrs. Walter M. Walker and Carl Stocker Go to Walla Walla Next Month—Two Presentations

The Victoria Kiwanis Club will be represented at the District Kiwanis Convention, which will take place on August 25 and 26 in Walla Walla, Wash., as a result of a decision made by members of the local organization yesterday at their weekly luncheon in the Chamber of Commerce. Secretary Walter M. Walker and Second Vice-President Carl Stocker were appointed delegates to this big gathering, while Dr. Howard Miller and Mr. Hugh Allen were named alternative delegates.

Members of the Victoria Kiwanis Club have been invited to attend the charter presentation to the new Kiwanis Club at Sheldon, Wash., which takes place on Saturday evening next, in Sheldon, which is on the Olympic Highway and 102 miles from Port Angeles.

Past President Kenneth Ferguson, together with Dave Macfarlane, L. H. Tweedie and Dr. Howard Miller, attended the charter presentation to the Mount Vernon club on Monday night, and returned back to the city in time for the Kiwanis luncheon yesterday. Mr. Ferguson, as lieutenant-governor of this Kiwanis District, made the official presentation at Mount Vernon.

The sports committee of the club has decided to accept the invitation from the Tacoma and Seattle Kiwanis Clubs to take part in an international golf competition between these clubs and the Victoria, Vancouver and New Westminster Kiwanis Clubs. The games will be played in Seattle on Friday, July 25.

The musical programme presented at yesterday's luncheon was greatly enjoyed by all present. Several vocal duets were rendered by Mrs. de Gruchy and Miss Constance Moore, and were much appreciated. Mrs. Davies proved an efficient accompanist. Musical selections were played by Kiwanian Cecil Heaton, on the piano; and community singing was heartily entered into by the members.

LADIES APPOINTED TO MANAGE WOMEN'S EXHIBITS AT FAIR

The women's building at the Victoria Fair, August 18 to 23, will this year be in charge of Mrs. H. Crocker, manager, and Mrs. W. Peden, Mrs. C. Campbell, Mrs. L. Schmelz, Mrs. J. Robson and Mrs. P. Hale. As the exhibition is being held earlier this year, it is expected that it will be patronised by large numbers of tourists. The ladies on the committee hope that the women and children of the city will co-operate with them to make the women's building one of the main attractions. Exhibits of needlework and other products of domestic science are invited. A baby show will also be held. Demonstrations of various characters will be given daily.

A piece of skilfully done embroidery recently commanded a price of several thousand dollars

Phone 1670—Private Exchange Connecting All Departments

July Clearance Sale

Store Closes Today At 1 o'Clock

Mail orders promptly filled

Shop Early for These Half-Day Bargains--Store Opens 8:30

An Exceptional Offering in Women's

White Canvas Oxfords at $2.00 a Pair

This season's popular styles in White Canvas Oxfords, with leather soles and soft padded inner soles, military or Cuban heels, round and medium pointed toes. Sizes 3 to 7. Regular $2.75. Sale Price, per pair $2.00

No Phone or C.O.D. Orders Please.

New Frock Skirts

Extraordinary Bargain at $3.49

These Frock Skirts are fashioned from fine quality armure crepe in a variety of new pleatings. Are made with camisole tops of white cotton. Choice of sand, taupe, grey and slate. Ideal to wear with Cardigans and jacquettes. Sizes to 44.
Sale Price $3.49
—2nd Floor

Hand-Made Voile Blouses

Clearing at $2.49

Hand-Made Voile Blouses, in tuck-in style only, with tuxedo, Peter Pan and long collars, long and short sleeves. Nicely trimmed with filet and hand-drawn work; sizes 34 to 54.
Sale Price $2.49
—2nd Floor

Women's Belts for 19c

A big collection of belts grouped together for quick selling. A good assortment, including black and white, red and white, grey, black, red, white patent, white kid and green suede. Values to 59c.
Sale Price 19c
—Main Floor

Women's Art Silk Hose, 39c a Pair

Artificial Silk Hose, with lisle tops and reinforced heels and toes. Come in shades of flesh, brown, grey, beaver, mah jong, log cabin, black and white; sizes 8½ to 10.
Sale Price, per pair 39c
—Main Floor

Suedette Gloves, 39c Pair

With two dome fasteners and fancy points, in colors of mode, beaver, grey, also black and white; sizes 6 to 7½.
Regular 75c. Sale Price, per pair 39c
—Main Floor

This Morning's Specials From the

Carpet and Drapery Section

Slightly Imperfect Linoleum Rugs
Heavy Cork Base Linoleum Rugs, with slight imperfections that are hardly noticeable, a nice selection of patterns to choose from; size 6 by 9. Sale Price $7.95

Woven Matting Rugs
A limited number only of these matting rugs to sell this morning. Suitable for bedroom, camp or Summer home.
Size 9 by 9. Sale $2.69
Size 9 by 12. Sale $3.75

Short Lengths of Fast Colored Madras
Guaranteed Fast Color Madras in short lengths for side drapes, covers, etc., from 1 to 3 yards in a piece and this special price is for the piece only; 36 inches wide. Values to $1.25. Sale Price, yard, 35¢

Short Lengths of Cretonnes
Suitable for draperies, loose covers, etc. A good assortment of designs and colorings to choose from. Values to $1.25. Sale Price, yard, 39¢
—3rd Floor

All-Steel Folding Sulkies for $8.95

All-Steel Folding Sulkies, in black or brown. Strong made, with rubber tired wheels and hood, folds flat when not in use. Values to $16.75. This morning $8.95
—4th Floor

China Specials

Dainty China Tea Sets, $4.95
Dainty China Tea Sets, consisting of six bread and butter plates, one cake plate, one covered sugar and cream, six cups and saucers. Sale Price, per set $4.95

Fancy China Cups and Saucers, 25c
A number of patterns in this selection, different styles and shapes. Values to 45c. Sale Price, each .... 25¢
—Lower Main Floor

Children's Wool Bathing Suits

Clearing at Reduced Prices

The children won't feel cold if they are wearing a wool bathing suit. It is more comfortable, looks nicer, and gives longer service. Here is your opportunity to buy them at quite a saving. All pure wool in navy with red trimmings, rose with grey, fawn with brown, paddy with white, brown with orange.
Sizes 2 to 6 years. Sale Price $1.29
Sizes 8 to 14 years. Sale Price $2.69
—2nd Floor

A Bargain in Wash Dresses

For Misses or Small Women

Cotton Crepe Dresses, suitable for beach, porch or house wear. Come in neat checks of pink and white, blue and white, mauve and white and yellow and white. Some with white muslin collar and cuffs, others with tucked vest and collar edged with lace. Sizes for misses and small women only. July Sale Price $1.75
—2nd Floor

25 Trimmed Hats, $1.50 Each

Don't hesitate about buying another Summer hat when you can get one at such a low price. Here are 25, in popular shades and smart shapes to be cleared this morning at, each
$1.50
—2nd Floor

Children's Hats at $1.00 Each

A splendid assortment of children's hats to clear at this remarkably low price. Made of straw with silk bands and streamers. Excellent value at, each $1.00
—2nd Floor

CORSETS

Values to $7.50 for $3.98

Included in this offering are a number of models taken from our regular stock, suitable for full, average and slender types. Made in durable coutils, broches and sterling cloth. Also a Gossard "Step-In" in broche and surgical elastic; sizes 21 to 29. Not all sizes in any one style. Values to $7.50. Sale Price $3.98
—2nd Floor

Women's Cotton Vests

In sleeveless style only; sizes 36 and 38. Sale Price .... 29¢
—2nd Floor

Shetland Wool Scarves, 79c Each

Made from medium weight Shetland wool, in good length and width, finished at ends with fringe. Come in shades of taupe, brown, black and purple. Sale Price .... 79¢
—2nd Floor

600 Yards of Novelty Wash Fabrics

Values to $1.95 for 98c a Yard

A rare opportunity to secure a dress length of the newest wash fabrics at a very low price. The collection is large and varied, consisting of Novelty French Crepes in stripes and plaid effects, Silk Ratines in self colorings, also stripes, Embroidered Swiss Voiles, Silk Striped Crepes, Novelty Voiles in good color combinations, Printed Crepes in pleasing color combinations, etc. Values to $1.95.
Sale Price, per yard 98c
—Main Floor

300 Yards of Novelty Ratines

Values to $1.50 for 69c a Yard

38-Inch Novelty Ratines in plaid and mixture effects. Excellent color combinations. Values to $1.50. Sale Price, per yard .... 69¢
—Main Floor

Large Size Bath Towels

Clearing at 98c Each

Large Size White Turkish Bath Towels with a closely woven pile; size 28 by 50. Regular $1.25. Sale Price, each 98c
—Main Floor

Heavy Unbleached Sheeting

Special at 63c a Yard

300 Yards of Heavy Unbleached Sheeting, made from pure yarns, ensuring good wear; 72 inches wide. Sale Price, per yard 63c
—Main Floor

$2.00 Under-Arm Bags, 98c

Solid Leather Underarm Bags, fitted with change purse and mirror, nicely lined. Come in shades of brown, sand, Paisley and black patent. Regular $2.00. Sale Price 98c
—Main Floor

10 Doz. Only, Van Heusen Collars

The last of the special shipment of slightly imperfect collars. Only 10 dozen left. In sizes 13½, 13¾, 14, 14¼, 15, 15½, 16¼, 16½, 16¾ and 17. Not more than three to a customer. Clearing at
3 for 59c
No Phone or C.O.D. Orders, Please
—Main Floor

Men's Pajamas, $1.98

Made from closely woven Ceylonette and finished with silk braid buttonholes; full cut garments. All sizes. A limited quantity only.
Sale Price $1.98

Slim Sim Ties, 19c Each

The new narrow Ties in knitted art silk, in blue, black, brown and grey with stripes. Usually sells at 50c. To clear at, each 19c

Coats' 200 Yard Spools of Sewing Cotton

Six Cord Sewing Cotton for machine or hand sewing, in black and white; all numbers. Regular 9c. Sale Price .... 12 spools for 89¢
—Main Floor

Stamped Needlework at Sale Prices

Stamped Pillow Cases
Of excellent quality cotton, in effective designs. Sale Price, per pair $1.75

Stamped Towels
Of novelty towelling, size 18 by 27 inches, in French knot, lazy daisy and outline designs. Regular 65c. Sale Price 50¢

Stamped Tan Crash 18-Inch Centres
Designed for cross stitch, French knot and solid embroidery. Regular 45c. Sale Price, each .... 39¢
—Mezzanine Floor

Shingle Stain, $1.50 Gallon

100 Gallons of Imperial Creosote Shingle Stain in red and brown. Per gallon $1.50
In green, per gallon $1.75

Paint Special

Victor House Paints, 10 good shades and white. Gallon, $3.95

100 Garden Trowels at 19c Each

English Made Garden Hand Trowels, in various styles; all one price. This morning, each .... 19¢

Tungsten Lamps 3 for $1.00

Diamond Tungsten Lamps, 60 Watt. Regular, 40c. Sale Price, 3 for $1.00
—Lower Main Floor

Specials in the Drug Department

Glycerine and Rose Water, value 25c for .... 17¢
Lysol, value 25c for .... 17¢
Castor Oil, value 25c for .... 17¢
Peroxide, value 25c for .... 17¢
Aromatic Cascara, value 25c .... 17¢
Aspirin Tablets, value 25c .... 17¢
Corn Salve, value 25c for .... 17¢
Carter's Pills, value 25c for .... 17¢
Seidlitz Powders, value 25c .... 17¢
Parrish's Chemical Food, value 50c for .... 39¢
Vinolia Castile Soap, long bars; 2 for .... 39¢
Hair Dressing, value 50c for 39¢
Yellow Vaseline, large jars; 2 for .... 39¢
British Lysol, value 50c for .... 39¢
Waterwings, English, value 50c for .... 39¢
Pears' Brilliantine, value 50c .... 39¢
Nail Brushes, ebony; value 50c for .... 39¢
Bathing Caps, value 50c and 60c for .... 39¢
Auto Sponges, value 50c for 39¢
—Main Floor

Half-Day Grocery Specials

Rose's West India Lime Juice, per bottle .... 32¢, 62¢ and 82¢
Marsh's Grape Juice, per bottle, 35¢ and .... 65¢
Brunswick Brand Sardines, 4 tins for .... 25¢
Glacier Brand Sardines, tin, 12¢
Finest Quality Sockeye Salmon, tall tin .... 36¢
Sunlight Soap, per carton .... 25¢
1 Full Size Packet Lux given free with above. Quantity restricted to 1 carton to a customer.
Lunch Sausage. Special at, per lb. .... 38¢
Sliced Corned Beef. Special at, per lb. .... 28¢
Jellied Veal. Special at, lb., 38¢
Potato Salad, made in our own kitchen. Per lb. .... 20¢
Premium Boiled Ham. Special at, per lb. .... 53¢
Fancy Bing Cherries, lb., 25¢
Choice Bartlett Pears, doz., 50¢
Sweet Valencia Oranges, 2 doz. for .... 25¢
Fancy Table Peaches, doz., 40¢
Selected Hothouse Tomatoes, per lb. .... 30¢
—Lower Main Floor

Hudson's Bay Company.
Incorporated 2nd May, 1670

Social Events

On Programme

Several numbers of the very interesting programme being arranged for the jubilee celebration and annual reunion of former pupils at St. Ann's Academy on July 28 are to be given by Vancouver former pupils of St. Ann's. Preceding the benediction a sacred cantata that was some years ago very popular at the convent will be rendered by as far as possible the original singers.

• • •

Home to Shawnigan

Mrs. Gordon Hunter, with her guest, Miss Mordon, of Detroit, has been the guest of Mrs. Hunter's sister, Mrs. Simon Benson, in Portland, for several weeks. Mrs. Benson has returned to her home in Hollywood, while Mrs. Hunter and Miss Mordon are again at the Summer home of Chief Justice and Mrs. Hunter at Shawnigan Lake.

• • •

Honors Bride-to-Be

Mrs. J. Barton entertained on Tuesday at a very delightful lunch and shower in honor of Miss Dorothy McAdam, a popular bride of the week. The luncheon table was very dainty with mauve and pink sweet peas. The guests were Mrs. McAdam, Mrs. Ross, Mrs. R. Yates, Mrs. Shaw, Mrs. Styles Sehl, Miss McAdam, Miss Pullen, Miss Mable, Miss Ormond, Miss Riley.

• • •

Returns From East

Mrs. W. G. Wilson returned to Victoria on Saturday from Montreal, where she attended the Grand Council of the Women's Missionary Society of the Presbyterian Church, and left yesterday with her husband, Rev. Dr. W. G. Wilson, pastor of the First Presbyterian Church, for their Summer vacation Up-Island.

• • •

Wedding Guests

Mrs. Hawthornthwaite, the Misses Hawthornthwaite, Mrs. and Miss Haddon, of Nanaimo; Mrs. Andrew M. Gillespie and small son, of Seattle, and Miss Ruth Maher, of Vancouver, are out of town guests who are remaining in town for a few days after attending the Money-Bate wedding.

• • •

Sunday School Picnic

St. Paul's Presbyterian Sunday School is holding its annual picnic this afternoon at Oak Bay Public Park. A special car will leave Henry and Catherine Streets at 2 o'clock sharp. Those unable to go with the school should take the Uplands car and get off at Dalhousie Street.

• • •

Entertains at Tea

Mrs. J. T. McDonald entertained informally at tea at her residence, 1420 Elford Street, yesterday afternoon in honor of Mrs. J. R. Stratton and Mrs. W. F. McCreary, both of Toronto, and Mrs. T. J. Armstrong, of New Westminster.

• • •

Visitors From Chicago

Mrs. J. R. Bowes and her daughter, Marion, of Chicago, Ill., are visiting Mrs. E. M. McConnon, 1174 St. David Street, Oak Bay. Mrs. Bowes is a former resident of Victoria, and one who returns yearly to spend the Summer.

• • •

Returns to Northern City

Mr. Earl Barrie, proprietor of Barrie's Furniture House, Prince Rupert, who, with Mr. C. Cameron, has been spending the last few days in the city, the guest of Miss A. Lacey, 1245 Chapman Street, have returned to their home in the northern city.

• • •

Announce Engagement

Mr. and Mrs. M. T. Meredith announce the engagement of their younger daughter, Marjorie, to Charles W. Tolson, son of Mrs. W. Scott Ritchie, the marriage to take place on Thursday, July 17, at St. Mary's Church, Oak Bay.

• • •

Transfers Affiliation

Mr. Harold D. Patterson, real estate salesman and former secretary of the Real Estate Board, is severing his connection with Alfred Carmichael & Co., Ltd., and is joining the staff of Gillespie, Hart & Todd, Ltd.

• • •

Arrives for Summer

Mrs. J. R. Stratton, of Toronto, Ont., has arrived in Victoria from Eastern Canada, and will spend the Summer months here with her sister, Mrs. J. T. McDonald, 1420 Elford Street.

• • •

From Lake Louise

Miss Dora Abbey, who was staying at Lake Louise Chalet at the time of the fire, has returned to her home and parents, Mr. and Mrs. A. T. Abbey, 2136 Pentland Road.

• • •

Visit Island

Mrs. W. H. Roberts and two daughters, Gladys and Violet, and son, Henry, of 1001 Balmoral Road, left yesterday for Salt Spring, where they will spend a two weeks' holiday.

• • •

Return to Calgary

Mrs. C. M. Anderson and son, Buddy, have been the guests of Sergeant and Mrs. J. Miller, of Work Point, for the past five weeks. They have returned to Calgary.

• • •

Progressing Favorably

Friends of Mrs. A. H. Scott will be pleased to know that she is recovering from her recent serious operation at the Jubilee Hospital.

• • •

Manitoba Visitor

Dr. Franklin W. Sweet is a visitor in the city from Brandon, Man. Dr. Sweet is president of the Baptist College in Brandon.

• • •

Returns to Manitoba

Mrs. R. H. McGonald, who has been visiting in the city, is leaving today for Vancouver, where she will entrain for her home in Quebec.

• • •

To Reside

Mr. and Mrs. Harold E. Poore are spending several days in the city before leaving for Seattle, where they will reside.

• • •

In Charge for Present

The Rev. H. Payne is in the city from the Gulf Islands, and will be in charge of St. Mary's Church until the rector arrives.

• • •

From Seattle

Miss Gertrude O'Leary, 1029 Empress Avenue, who has been visiting with relatives in Seattle for some time, returned yesterday.

• • •

To Oak Bay

The Misses Kathleen and Roberta Gillespie returned yesterday to their home in Oak Bay from a few days' visit in Seattle.

• • •

Guest at Esquimalt

Mrs. Bernard Goward, of Woodlands Road, Cadboro Bay, is the guest of Mr. and Mrs. George Phillips, the Navy Yard, Esquimalt.

• • •

Returns From Mainland

Major Murray, who spent several days on the Mainland last week, is again in the city.

• • •

Cowichan Teacher Named

Miss Evelyn Grassie, of Duncan, has been appointed as teacher to the junior division of Cowichan School.

ROYAL OAK

Garden Party Planned

A garden party under the auspices of the W.A. of the Wilkinson Road Methodist Church, is being arranged at "Bonnie Doone," the residence of Mrs. J. A. Grant, West Road.

• • •

Dance at Lakeside

A delightful little dance was held at Hamsterley Lakeside on Saturday evening, with Mr. Havard Robinson rendering an excellent programme of dances for the occasion.

• • •

Summer Visitors

Mrs. Grieson and family, of Vancouver, are visitors at "Duneden," the residence of Mr. and Mrs. Dunn, East Road, for the Summer months.

SS. ANTONIA FROM MONTREAL JULY 26 FOR LONDON

Passengers for the Cunard Line steamer Antonia, sailing from Montreal on July 26, should leave on the Canadian National Railways Continental Limited at 9:50 p.m., July 20, from Vancouver. This train carries all-steel standard and tourist sleeping and dining cars, drawing-room-compartment-library-observation cars and runs through to Montreal, arriving at 8:55 a.m., July 25. Baggage may be checked through to the steamer from Victoria.

Reservations for both the steamer and the train may be made at the C.N.R. City Ticket Office, 911 Government Street. Telephone 1242.

Fashions and Foibles

By Shirley Sharon

"Free Air" should be the family name of the new sports style affected by young girls with their short hair, short sleeves and short skirts.

One of the unsolved problems that fathers of daughters struggle with today is why it takes a girl just as long to dress when she has no hair to pin up, no clothes that fasten and no cuffs to button or pin in place. She comes down to breakfast eventually but never now, looking as fresh as a flower in a perfectly simple frock that slips on over her head and ties in place with a narrow sash. These dresses, by the way, are especially nice for striped tub silks, silk broadcloth, flannel and cotton ratine for the lower edge is straight. They are also very smart in heavy crepe de Chine, satin crepe, etc.

SOOKE

Women's Guild Meets

A meeting of the Women's Guild of Holy Trinity Church was held at the home of Mrs. P. Snape last Thursday afternoon. The question of staining the floor of the church was discussed, but postponed for the time. It was decided to try and get up a concert and impromptu sale early next month.

• • •

Go to Montreal

Mr. and Mrs. Taylor and their little daughter left last week for Montreal. They expect to be back here again by the end of August.

METCHOSIN

In Summer Home

Mrs. Tyrell Godman and her son, Tony, have gone to Buck Hill Lodge, at William Head, for the Summer. Mrs. Cyril Beeston, of Vancouver, and her daughter, Francis, are staying with Mrs. Godman.

PARKSVILLE

Holiday at Beaver Creek

Mr. Richard Travis, of Victoria, who, with his family, has been spending a holiday at Beaver Creek, returned on Sunday.

• • •

From Vancouver

Dr. Warn, of Vancouver, is spending a few days' holiday at Beaver Creek.

• • •

Short Visit

Mrs. H. P. Winsby, of Errington, has left for a short visit to Victoria.

CORDOVA BAY

Regatta Plans

A general meeting for the Cordova Bay regatta has been called for Friday evening, July 18, at 8 o'clock sharp at Mr. Dees' camp, to elect officers and committee for the forthcoming regatta, which will take place some time in August. It is anticipated that this year's regatta will outdo all previous ones as there are plenty of boats and canoes at the Bay, and in view of the many inquiries about the regatta there should be keen competition in the many events.

• • •

Now Camping

Mr. and Mrs. Percy Wollasten and family are camping at Cordova Bay for the Summer months. Mr. and Mrs. Robert Brown and family are now at their Summer home. Mr. and Mrs. E. B. L. Rogerson and family have taken up their Summer quarters at the Bay for the season.

• • •

Landscape Artist Visits

Mrs. A. M. Eagles, of New Westminster, the well-known landscape artist, is on a visit to her son, Dr. Charles F. Eagles, at Cordova Bay.

• • •

Bride and Groom Guests

Mr. T. Percy Waters and bride (nee Miss Charlotte Foot), were guests at the Summer home of Dr. and Mrs. Eagles over the week-end.

• • •

In Charge of Pavilion

Mr. Smythe is now in charge of the Victoria and Saanich Parks and Beaches Pavilion at the beach.

• • •

Landing Stage

George McMorran has now completed his landing stage for boats and canoes in front of his pavilion.

WEDDINGS

Monk-Campbell

On Monday, July 14, a very pretty wedding was solemnized in Christ Church Cathedral by the Rev. R. D. Porter, Mayne Island, when Veta, only daughter of Mr. O. J. Monk, of Chemainus, became the bride of Mr. M. L. Campbell, of Victoria. The bride entered the church on the arm of her father, and looked charming in her gown of pleated orchid georgette with hat of orchid taffeta and silver, and bouquet of Ophelia roses and carnations, with orchid streamers. The bridesmaid, Miss Margaret Beattie, looked sweet in white Canton crepe, with hat and scarf of maize. Mr. Lorne Monk supported the bridegroom, who gave to his best man a gold pencil and to the bridesmaid a pair of butterfly wing earrings. After the ceremony the bridal party, with their guests, partook of a dainty wedding breakfast at the Empress Hotel.

HOME WEDDING IS CHARMING EVENT

Miss A. M. Fairbairn Becomes Bride of Mr. J. Trautman, San Francisco—To Live in Vancouver

A very interesting event occurred on Saturday night, July 12, at 8 o'clock, in the home of Mr. and Mrs. Percy Fairbairn, 2509 Vancouver Street, when their only daughter, Alberta Mildred, was united in marriage to Mr. Jack Herbert Trautman, of San Francisco. Rev. E. M. Cook, of Chemainus, officiated.

The ceremony was attended by a large number of guests, some of whom, under the direction of Mrs. M. Foot, aunt of the bride, and Miss Beatrice Hill had very artistically decorated the house with flowers. The archway of pink roses, with its dependent bell of pink and mauve sweet peas, made a beautiful setting for the bridal party.

Mr. Fairbairn, the bride's father, had just experienced a serious accident, resulting in the breaking of both ankles, so was unable to give his daughter away, although he was present at the ceremony. The bride entered the dressing-room leaning on the arm of her uncle, Mr. Foot, and looked beautiful in an imported gown of pale mauve crepe de Chine fashioned along simple lines, with girdle of rosettes and accordion pleated frills of the same material. Her veil was of tulle, and her bouquet of pink bride's roses, sweet peas and maidenhair fern.

Attending the bride was Miss Dorothy Martin, who was charmingly dressed in cream silk with touches of mauve, with which was worn a picture hat of biscuit-colored straw and georgette.

Mr. J. Bull, of Royal Oak, was best man.

Mrs. Fairbairn, the bride's mother, received the guests, attired in a handsome gown of beaded georgette and silk.

During the signing of the register, Mrs. W. Thornton gave very beautiful renderings of "Love's Coronation" and "Love, Could I Only Tell Thee."

After the service, the guests repaired to the dining-room for refreshments. A large three-tier wedding cake, surrounded by tulle and sweet peas, formed an effective centre piece for the dining-table. Above was suspended an illuminated floral bell of mauve and pink sweet peas, with streamers of the same colors.

The bride was the recipient of many handsome gifts, the groom's gift to her being an ivory dressing-table set, while to the bridesmaid he presented a gold brooch set with diamonds, and to the best man a gold penknife and pencil.

Mr. and Mrs. Trautman, amid a shower of confetti and rice, left on the night boat for Vancouver, en route to San Francisco, to visit Mr. Trautman's parents. On their return they will make their home in Vancouver.

NATIVE DAUGHTER WEDS MR. E. ANDREWS

Metropolitan Church Scene of Pretty Wedding Yesterday, Attended by Many Guests

A very pretty wedding took place yesterday at 2 o'clock at the Metropolitan Methodist Church in the presence of the immediate friends and relations, when the Rev. Dr. W. J. Sipprell officiated at a ceremony which united in marriage Miss Hazel Ballantyne, only daughter of Mr. Ballantyne, of North Quadra Street, and Mr. Edward (Ted) Andrews, eldest son of Mr. W. T. Andrews, Stannard Avenue. The church had been beautifully decorated with Shasta daisies and ferns by the girl friends of the bride.

The bride, who was given away in marriage by her father, looked lovely in a gown of ivory mirror satin, the graceful lines held in place by a soft girdle and trimmed with wheels of silver tissue ribbon with tulle veil arranged fan shape bound to the coiffure with a band of orange blossoms, and she carried a beautiful shower bouquet of Ophelia roses, sweet peas and maidenhair fern. Miss Helen Edwards, cousin of the bride, was her only attendant, gowned in a sweet frock of pale pink georgette trimmed with tiny rosebuds, with poke bonnet of pink georgette tied at one side with black velvet streamers, and she carried a shower of pale pink and mauve sweet peas. The bridegroom was accompanied by Mr. Allan Andrews, his brother, as groomsman. After the ceremony a reception was held at the bride's home and was attended only by the relatives of the young couple. The drawing and dining rooms were very lovely with masses of Summer flowers and the buffet refreshments were served from a daintily decorated table which was centred with a handsome three-tiered wedding cake.

Mrs. Andrews wore for traveling a cocoa colored charmeuse three-piece frock with sand colored Poiret wrap and georgette hat en suite. After a trip up-Island Mr. and Mrs. Andrews will make their home at 1646 Ross Street. The bride, who is a native daughter, was the recipient of a great number of lovely gifts.

Six Hundred People Hear Scot Bandsmen

ROYAL OAK, July 15.—An exceptionally large crowd greeted the 16th Canadian Scottish Band, who gave a band concert at Hamsterley Lakeside on Sunday afternoon. Splendid weather brought out scores of swimmers, and some pretty exhibitions of diving were given unconsciously by several young folks, who used the highest point available for the purpose. Surf riding was much in evidence during the afternoon and proved interesting to both performers and spectators. It was estimated that over 600 people enjoyed the entertainment provided by the Scots.

Back-Firing Destroys Irrigation Apparatus

ROYAL OAK, July 15.—The back-firing of the engine used by Mr. J. O. Dickson, East Road, for pumping water from Elk Lake for irrigation purposes, caused the total destruction of the pumphouse on Saturday morning. A five-gallon can of gasoline added to the fierceness of the fire, and made the fighting of the conflagration dangerous. The pumphouse, a small building, was situated just near the road, some distance from the residence, or doubtless greater damage would have resulted.

A Frenchman recently wrote 17,000 words on the back of an ordinary postal card.

The Indian population of the United States is increasing.

Here's Our Famous All-Wool Men's
Mackinaw Coat
"They Ask for It"
All Sizes. Regular Price $12.00
$8.45
The General Warehouse
527 Yates Street Phone 2170

Copas & Son's Prices on Nice Fresh Groceries and Provisions
Best Value in City

NICE ORANGE PEKOE TEA, 2 lbs.	98c		
B.C. Granulated Sugar, 100-lb. sack	$8.45	Good Sultana Raisins, lb.	10c
20-lb. paper bag	$1.69	Nice Juicy Oranges, dozen	15c
Maple Leaf Flour, 49-lb. sack	$1.85	Singapore Pineapple, large can	18c
Pure New Season's Strawberry Jam, 4-lb. tin	73c	California Grapefruit, 6 for	25c
Fresh Roasted Coffee, 3 lbs. for	$1.00	Selected Picnic Ham, per lb.	15c
Independent Creamery Butter, (nothing nicer) 2 lbs.	85c	Peameal Back Bacon, by the piece, per lb.	33c
Fresh Lawndale Butter, lb.	40c	sliced, per lb.	35c

Fresh Fruits and Vegetables of All Kinds. See Our Windows
COPAS & SON Anti-Combine Grocers
Corner of Fort and Broad Streets Phones 94 and 95

SAANICH INTERURBAN
NOTICE
Change of Weekday Schedule
Effective on and After
SATURDAY, JULY 19
The train timed to leave Saanichton at 3:25 p.m. on week days will, on and after the above date, leave Saanichton and way stations to Victoria, 20 minutes earlier.
Leave Saanichton 3:05 Instead of 3:25
Arrive Victoria 4:00 Instead of 4:20
This change is being made to accommodate visitors and all who may wish to connect with the 4:30 boat for Seattle.
BRITISH COLUMBIA ELECTRIC RAILWAY CO.

CORRECT TIME
You can only expect a watch to perform correctly, to give service and satisfaction, when repaired by experts.
See WENGER and Save Trouble
623 YATES STREET

Women Like Our Laundry Service
Habit truly holds us in chains. We all miss a great deal in this world because we put off trying new things; habit holds us.
Supposing you just try our family washing service. You will be greatly pleased. The relief it will afford you will be greater than perhaps you can now realize.
Phone 2300
New Method Laundry
Limited
1015 North Park Street

INGERSOLL Cream Cheese
"spreads like butter"

Canada's Train de Luxe
Fastest Train Across Canada
EFFECTIVE MAY 18
Vancouver to Toronto (86 hrs.)
Vancouver to Montreal (90 hrs.)
All sleeping-car equipment, including compartment and observation car.
Saves a business day each way.
No extra fare
For Reservations and Ticketing Arrangements Apply at
TICKET OFFICES
Wharf—Belleville Street, or 1102 Government Street
Canadian Pacific Railway

Take Home a Pound of
Rochon's Almond Crisp
(Candy de Luxe)
You Will Appreciate Its Delicious Flavor.
The Ideal Confection for Summer.
Sold at All Leading Candy Counters

CROFTON HOUSE, Vancouver, B.C.
A BOARDING AND DAY SCHOOL FOR GIRLS
Courses From Kindergarten to Matriculation. Excellent Results.
MUSIC ART GAMES

Better Butter!
There is no food so good for growing children as bread and good butter. Comox Creamery Butter is the purest and best Butter that you can buy. It is uniformly good, delicious in flavor, and always fresh, because it reaches your grocer within a very few hours after it is made in the big modern creamery at Comox.
Ask Your Grocer for This Better Butter—a Product of Vancouver Island Farms
COMOX Creamery BUTTER

JAMESON'S Persian Sherbet
EFFERVESCENT & REFRESHING
8-oz. can 25¢
THE IDEAL SUMMER BEVERAGE
MANUFACTURED BY THE W. A. Jameson Coffee Co. VICTORIA, B.C.
CAN BE OBTAINED AT ALL GROCERS

Special Values for July
A Large Selection of Every Kind of Home Furnishings
Home Furniture Co.
FRED BARTHOLOMEW
712 Fort Street Rita Building
Phone 8119

COAL
Phone Us for
WELLINGTON COAL
and
COMOX FURNACE COAL
The Island's Best
RICHARD HALL & SONS
1232 Government Street
Phone 83

Old Stones in New Settings

You will be amazed how little it will cost you to have the stones taken out of an old brooch or ring and placed in a new white gold setting.

We specialize in work of this nature and guarantee expert diamond setting.

W. H. WILKERSON
"At the Sign of the Big Clock"
Jeweler and Watchmaker — New Address: 647 Yates Street

J.B.A.A. DANCE ON FRIDAY AUGUST 1

Empress Hotel Will Be Scene of Function—The "Victorians" Will Furnish Music for Dancing

News that the James Bay Athletic Association is going to conduct another of its very popular social dances in the course of the next few weeks will be received with enthusiasm by the large number of the younger social set who patronize all these enjoyable functions.

Friday, August 1, is the date of the next J. B. A. A. dance, and arrangements indicate that the affair will be an outstanding success in every particular. The dance will be held on that evening in the ballroom of the Empress Hotel, which will be appropriately decorated for the occasion.

The music for the dancing will be supplied by the Victorians, an orchestra of Victoria musicians, whose ability as providers of syncopation is said to be beyond question. This talented musical aggregation will render an attractive variety of the latest dance hits throughout the dance, which will commence at 9 p.m. and continue until 2 a.m.

The function will take the form of a flannel dance, and dress, as on previous occasions, will be informal.

The committee of the James Bay Athletic Association, which is arranging the function, is leaving nothing undone that will assure the comfort and enjoyment of the patrons. The dances held by this athletic organization in the past have been notable for their brilliant successes, and this function on August 1 promises to be another of these thoroughly enjoyable affairs to be conducted under its auspices.

PASS DEATH SENTENCE ON BANKER'S SLAYER

Trial Ends in Connection With Crime Committed Near Bramshott and Witley

WINCHESTER, England, July 15.—The final phases of a sensational crime were enacted yesterday at the Winchester assizes when a young soldier, Abraham Goldenberg, 21, lance corporal of the East Lancashire Regiment, stationed at Borden Camp, was sentenced to death for the murder of William E. Hall, manager of the Borden Camp branch of Lloyds Bank.

Borden Camp is not very far from the camps of Bramshott and Witley, the latter so familiar to many Canadian soldiers. At 2:30 on April 3 last the body of Mr. Hall was found stretched on the floor with a bullet wound through the head. The door of the tiny bank was locked, and although much money was missing a quantity remained untouched.

Famous Tightrope Walker Dead

GALT, Ont., July 15.—Professor Andrew Jenkins, who as a result of his feat of having ridden a bicycle on a rope over the Niagara Gorge in 1869, was considered one of America's greatest tightrope performers, died here yesterday in his eightieth year.

An occasional dose of DR. CALDWELL'S LAXATIVE **SYRUP PEPSIN** *Keeps young girls fit*

False Modesty Wrecks Health

THE young lady just assuming the responsibilities of a woman is very apt to be self-conscious of her physical functions, and in consequence neglect them. There is no time, however, when it is more important for her to look after them. Chief among her troubles is constipation, and her suffering will be serious when she gets older if she does not regulate her bowels now. Mrs. J. Charbonneau, 3410 Adam, Montreal, recommends Dr. Caldwell's Laxative Syrup Pepsin to all her friends, and Mrs. Henry Joyce, Croton, Ont. says it is the best remedy for constipation she ever used.

Safe for Young and Old

Let mothers with growing daughters interest themselves in this matter and see that their judgment is enforced. A rule followed by many is to take a spoonful of Dr. Caldwell's Laxative Syrup Pepsin once a week until the bowels function daily, and at such other times as there is headache, biliousness, sores and fever blisters, lack of energy and appetite, sleeplessness, indigestion.

A dose can be given in these conditions to any member of the family however young or old as Laxative Syrup Pepsin is a simple compound of Egyptian senna with pepsin and pleasing aromatics, and perfectly safe.

Public Recognizes Merit

You will quickly see the difference between a mild laxative like Dr. Caldwell's Laxative Syrup Pepsin and castor oil, or rough cathartics and physics. Syrup Pepsin acts gently and does not gripe. Increased doses are not necessary. A bottle can be had at any drug store, and a spoonful costs less than a cent. It has been successfully used for thirty years and is the largest selling liquid laxative in the world, over 10 million bottles having been sold in drug stores last year. Keep Laxative Syrup Pepsin in your medicine chest.

••••If You Want to Try It Free Before Buying••••
"Syrup Pepsin," 24 Caldwell Bldg., Toronto, Ont.
I need a good laxative and would like to prove what you say about Dr. Caldwell's Laxative Syrup Pepsin by actual test. Send me a free trial bottle. Address to
Name
Address
Not more than one free trial bottle to a family

OUR SERVICE SATISFIES

There's Only One Best---That's Us

The Colonist
Commercial Printing Department

PRINTING — LITHOGRAPHING
BOOKBINDING — PAPER RULING
LOOSE-LEAF OFFICE SUPPLIES

Phone 197 — Broad Street

PARADISE INN, SOOKE HARBOR
Good Fishing, Hunting and Tennis Court. Launch for Hire. Rates Reasonable. Comfortable. Finest View in B. C.
I. W. WALLIS, Manager
Radio Now Installed for Dancing

Household Removals Made Easy
Don't worry about this tiresome, nerve-racking work. You can live in your house complete till the day you want to go away. We render a complete service. We pack, crate and ship furniture and household goods. Furniture stored in private rooms. Furniture moved in padded vans.

REMOVERS
SHIPPING
AGENTS
CUSTOMS
BROKERS

DUNCAN STORAGE COMPANY

Warehouses: 516 - 520 Bastion Square; 522 - 530 Chancery Lane. Office Phones: 1665 and 1664

CHAPTER XXXIV

The Inevitable

Elise heard of it, and, of course, her informant was a woman. This woman met her in the Rue de la Paix one morning, and, finding they were both on the same errand, they went together into the show-rooms of a famous dressmaking firm. While the mannequins were parading they talked.

"That was an extraordinary affair the other afternoon," said the woman, with a quick, sidelong glance at Elise.

"Which?"

"Between Donatelli and Ahmed el Yezed."

"What was it?"

"Ahmed knocked Donatelli down in the St. Honore."

Elise was filled with a sudden terror and bitterly regretted the folly of setting the two men snarling at each other.

Her companion was still talking, very sweetly and softly.

"I understand it was about you. Everybody seems to know it.

"I have heard nothing," faltered Elise.

"No? That is surprising. The Italian declares he will kill Ahmed."

"I see." Elise hardly knew what to say. "They will fight a duel," added the woman. "It is, I believe, all arranged. It will be a wonderful advertisement for you, ma chere. One can imagine the newspaper headlines, 'Duel Between Wealthy Foreigners. Famous Danseuse Involved.' You know the kind of thing."

"I know," said Elise quietly.

She had lost interest in the frocks and saw no more of them. The disappointed but obsequious manager showed her out. Her friend stayed on and bought several. She was a very satisfied woman.

Elise walked home. She must stop it. She must stop it. There was one chance.

Ahmed loved her.

CHAPTER XXXV

A Question of Honor

Ahmed seated hemself on one of the cushion piles and she poured out tea.

She had intended to introduce the subject by easy stages, but now she could not wait.

Ahmed was simple and direct. "You intimated to me, when I called, that he had insulted you. I warned him when we got outside that I should not allow it. He laughed at me, and then called me a liar. Its now says he will kill me—but perhaps I shall kill him."

"Ahmed!"

He looked at her very straight. "It is true. We shall fight. How—nothing is settled. Duelling is difficult here now. In my country one of us would have been dead by this time."

Elise put down her cup.

"Listen, Ahmed," she said. "If you two fight I shall never forgive you. You will hurt me and shame me. You would not want to do that, Ahmed?"

He sat still, staring at her, silent. At last: "You are not asking me to withdraw?"

She spread her hands. "I am not asking you to run away, Ahmed, if that is what you mean, I am just appealing to you, as my good friend, to Felice as well, to go no farther."

"You, yourself, told me you were glad I came that afternoon."

She flushed. "I was silly, Ahmed. Women are silly. Felice was not harming me."

He seemed to droop.

"That you should do that," he said quietly. "That you should do that—you, of all people! And I—and I—" his voice faltered—"I love you!"

"But, Ahmed, you still love me!"

He shook his head. "Suppose I love you. I suppose I shall always love you—somewhere—right down within me. But never again shall I acknowledge it. It would not be fair—to myself."

She was on the verge of tears. She fought them back.

"Does that mean you will go on with this affair?"

"It hardly rests with me. It is for Felice Donatelli. I knocked him down. I should lose what little respect I have for him if he allowed it to pass."

"But you need not meet him!"

He laughed quietly. "There is nothing in the world I must do more, if he insists." He leaned forward a little. "Madame—you overlook something which is very important in my life—something which, apparently, has slipped out of yours unnoticed. I refer to honor."

She was hurt and startled. "Ahmed!"

"Yes. I mean it. That afternoon you lied to me—not directly, but with your eyes. And I run away from nobody."

"But—Ahmed—I did not lie. It was not malicious. It was just folly. I did not dream—"

He said: "We none of us dream, madame. But things are written and cannot be erased. Words won't wipe them out, nor tears, nor pleas. If you will permit me, I should like to say good-bye."

There was an emphasis on the last word which brought her to her feet as he stood up.

"Good-bye—Ahmed?"

"Yes, madame. It is better, I think. I shall leave Paris when this affair is settled—or I shall not leave, if it goes against me. But I shall not see you again."

She could no longer hold back her tears. She held out both her hands to him.

"Ahmed! There have been times when you have declared you loved me, and me only. I do not command, I beg you. God knows I have enough to bear already, and—" She stopped, hardly knowing whither her words were carrying her.

"Enough to bear," she repeated at last. "More than enough."

His resolution was shaken.

"Ahmed—won't you speak to me?"

"How can I?" His voice was almost unrecognizable. "What can I say?"

"But, no, Ahmed. I will see Felice and tell him," frantic in her assertions.

"You see, you cannot either explain or wipe out that blow I gave him."

"Does that mean—"

"It means there are things which are inevitable. This is one of them." He inclined his head. "Will you permit me?"

Tomorrow—The Last Resource

The Popular Way To Remove Hair

And also the quick, sure, satisfactory way! Use Del-a-tone. This reliable, scientific preparation has been in general use for 14 years. To remove any growth of hair just apply in smooth paste, wash off, and marvel at the result. Lyman Bros & Co., Ltd., Toronto, Canadian distributors. At drug and department stores or sent prepaid in plain wrapper for one dollar.

DEL-A-TONE
Removes Superfluous Hair

AUTEUIL TRACK IS CENTRE OF FASHION

PEOPLE AT GRAND STEEPLE-CHASE MARVEL AT CROWDS

Shorter Skirt Becomes Popular—Clothes in General Simple and Untrimmed

By JULIA HOYT

(Copyright, 1924, in U.S. and Canada by North American Newspaper Alliance. All rights reserved.)

PARIS (By Mail), Yesterday was the first of two big races of the French season, the Grand Steeplechase d' Auteuil. The weather was warm and sunny. In all the years I have gone to Auteuil I have never seen anything near the huge number of people that were there. It was more or less to be expected as they have just completed new and much larger grandstands; but even so I heard on all sides expressions of surprise at the immensity of the crowd.

It was, of course, amusing! It was the first day that a good many really smart costumes were to be seen. But for my taste give me the more quiet days when it is not like pushing through a subway mob to get to the booths or to the stands where there is a possibility of getting a seat. The French are a very polite race in many ways but they are certainly skilled in the art of pushing. A Frenchman thinks nothing of taking his elbow and planting it decisively in your back or stomach if you happen to be in his way. The women seem to walk around so absorbed in watching others that they think nothing of walking straight into you. Then they look at you in injured surprise.

A Quaint Custom

It was too late for any hope of getting a chair. The quaint custom is to carry your chair with you wherever you go or if you have two you tie them together with a handkerchief and no one else can touch them. The result of my failure to get one was that I saw very little of the races but the jump right in front of me, and the finish.

Auteuil is a lovely race course but it is very winding and wide, and unless one is standing on a chair in the grandstand it is only possible to catch a glimpse every so often of the distant flying colors.

Men dress for the races much more both here and in England than they do in America. One custom which I find charming is wearing grey top hats and Derbys. It relieves the sombreness of the men's dark clothes and seems to fit in well with the light colors of the women's gowns. I saw quite a good many white costumes yesterday—sometimes worn with a white hat, sometimes with a black. The skirts are much shorter and the one or two long ones looked very much out of date indeed.

Some Costumes Described

Hats are large and small, but when large are flat and very simple; trimmed usually with one large flower on the side or a severe bow. As a matter of fact, the clothes in general are simple and untrimmed. One woman stood out, in a plain black dress, hat and shoes, with one red flower on her dress; she carried a red flat purse. It was effective.

The new President Domergue arrived just before the big race. The people were not particularly interested it seemed; they were there to see racing and clothes. But when he stepped forward in the box and lifted his hat they became quite enthusiastic, which was entirely a tribute to his personality. He is a fine looking man and even at a distance seems to possess charm. They say he is going to be a very popular President of France.

Explosion on U.S.S. Mississippi

WASHINGTON, July 15.—The turret explosion aboard the battleship Mississippi, off the California coast, last June 12, in which forty-four men and three officers were killed, resulted from insufficient air pressure used in cleaning the bore of the big gun, according to findings of the Naval Court of Inquiry.

At the Playhouses

AMUSEMENTS

The Screen

Capitol—Sylvia Breamer in "The Woman on the Jury."

Columbia—Elinar Hansoon in "The Blizzard."

Dominion — "Changing Husbands," featuring Leatrice Joy.

Pantages—"The Town That Forgot God," starring Bunny Grauer.

The Stage

Playhouse—"Bill's Kiddie."

THRILLING STORY OF SMALL TOWN LIFE

Sensational Flood Scene One of Big Moments in "The Town That Forgot God"

"The Town That Forgot God," the latest special production announced by William Fox, and showing at the Pantages Theatre for the balance of the week as a special attraction, possesses a universal appeal in its compelling delineation of life in the average small American town.

This production deals almost entirely with the provincial community and the cast consists of the best known portrayers of small town character-types of the stage and screen.

Salient among the many spectacular features of this unusual production is the sensational storm and flood scene in which an entire town is destroyed. Harry Millarde, who directed "Over the Hill" and other sensational William Fox productions, and who directed "The Town That Forgot God," has again given proof of his mastery of the artifices which must be used to depict the raging of the elements on the silver sheet.

Unlike the majority of special productions which are characterized by the spectacular scenes and tremendous mob scenes, Mr. Millarde has used the sensational storm and flood scenes merely as vehicles for the theme of the narrative. "The Town That Forgot God" depends entirely, and justly so, upon its exceptional dramatic and gripping story for its success.

"Bunny" Grauer, who is rapidly becoming one of the foremost juveniles on the screen, plays what probably is the most important role in the production. He creates a vitality of action in his portrayal of the impoverished and mistreated orphan child that reaches the heights of perfection.

COLUMBIA THEATRE Pictures "shot" during scientific explorations in the Far North are used in the William Fox production, "The Blizzard," an adaption of "The Story of a Country House," by Selma Lagerlof, winner of the Nobel prize for literature. These pictures show an actual stampede of thousands of reindeer during a terrific blizzard. "The Blizzard" is now showing at the Columbia Theatre.

DOMINION THEATRE There is no lack of screen talent in the new Paramount picture, "Changing Husbands," which is now showing at the Dominion Theatre. Leatrice Joy in the featured role portrays a dual characterization; Victor Varconi, who was recently seen in "Triumph," has a strong supporting part; Raymond Griffith, ZaSu Pitts, Julia Faye, Helen Dunbar and William Boyd, all well known players, are excellently cast. The production was co-directed by Frank Urson and Paul Iribe under the personal supervision of Cecil B. De Mille from Sada Cowan and Howard Higgin's adaptation of The Saturday Evening Post story, "Roles," by Elizabeth Alexander.

CAPITOL THEATRE A picture with a heart punch. That describes "The Woman on the Jury," now playing at the Capitol Theatre, and describes it adequately, for "heart punch" is the main ingredient which all motion picture lovers want in a story. And this First National picture possesses it in an unusual degree. Directed by Harry O. Hoyt from Bernard K. Burns' famous play, "The Woman on the Jury" is one of the most powerful dramas of the year, in the opinion of all the critics. It is enacted by a remarkable cast, composed by Sylvia Breamer, Frank Mayo, Henry B. Walthall, Hobart Bosworth, Bessie Love, Mary Carr, Myrtle Stedman, Roy Stewart, Jean Hersholt, Ford Sterling, Arthur Lubin, Stanton Heck, Fred Warren, Arthur S. Hull, Kewple King, J. Edward Davis and Leo White.

PLAYHOUSE THEATRE When Mabel Ballin was at work on "Married People," the Hugo Ballin-Hodkinson production which is now showing at the Playhouse Theatre, an incident occurred one afternoon that set the whole studio into gales of laughter. On the day in question the company was at work on a large scene representing an underworld den, or dive. The carpenters were busy at work and the final nails were being driven in, when Hugo Ballin, the producer-director artist, called across the set to the principals who were grouped at an opposite end, "All ready, folks. Come, Mabel, get ready for the dive scene." Delia, Mrs. Ballin's maid, was standing at her mistress' side when Mr. Ballin shouted his instructions. Turning to Mrs. Ballin, the little maid said with amazement, "Why, Mrs. Ballin, I didn't know you all did any fancy diving."

AGED LADIES VISIT BENVENUTO GARDENS

The inmates of the Aged Women's Home paid a visit to the gardens of Mr. and Mrs. R. P. Butchart at Todd Inlet on Monday afternoon and spent an enjoyable time inspecting the beautiful flowers and shrubs. Before returning to the city they were received by Mr. and Mrs. Butchart and entertained to tea, while selections were played on the organ for their pleasure. Mrs. Gillis, ninety-two years old, one of the oldest ladies in the home, sang an old Indian song as a further contribution to the afternoon's enjoyment.

The trip was made largely through the kindness of Mr. Joseph North, who arranged with the Cameron & Caldwell Company for the use of tallyhos. Flowers were donated by Brown's Victoria Nurseries and fruit by Mr. H. E. Tanner, of Keating. Among those who made the expedition was Mrs. Harriet Carne, ninety-two years, the founder of the home.

Marshal Foch's Sister Dead

TOULOUSE, France, July 15.—Mlle. Foch, 82 years old, eldest sister of Marshal Foch, died today at the family mansion.

NOW PLAYING **DOMINION** AT USUAL PRICES
CECIL B. DE MILLE'S
Supervised Comedy-Riot of Husbands and Wives!
CHANGING HUSBANDS
Starring LEATRICE JOY
(If It Hurts You to Laugh Then Don't Come!)
ALSO COMEDY SPECIAL AND DOMINION NEWS
NEXT WEEK — The Novelty of Novelty Pictures **"PLASTIGRAMS"**

CAPITOL NOW PLAYING
"The Woman on the Jury"

The Play That Startled New York With 10 Stars
SYLVIA BREAMER HOBART BOSWORTH
HENRY B. WALTHALL MYRTLE STEDMAN
FORD STERLING LEW CODY BESSIE LOVE
FRANK MAYO ROY STEWART MARY CARR
Also Miss Dorothy Murray, L'Artiste Danseuse
IS YOUR NAME PRINTED HERE?
(A New Name Every Morning—Watch for Yours)
The Capitol Theatre invites Mrs. B. Adams, 1139 Mason Street, and two friends of her own selection, to be its guests any day this week.
Please detach this coupon and present to cashier.

TODAY **COLUMBIA** TODAY
One of the Greatest Thrills Ever Filmed
"THE BLIZZARD"
A romance of the North. See the vast reindeer herd in a mad stampede
Also **THE FAST EXPRESS** Featuring William Duncan
Coming Thursday **Tom Mix** in "EYES OF THE FOREST"

PLAYHOUSE
THE SUPER SHOW
Stage
Reginald Hincks Presents
Bill's Kiddie
A Comedy of the Mining Camps
You Will Agree With Us—It Is the Best Yet
Screen
A Hugo Ballin Production
Married People
Featuring Mabel Ballin and Percy Marmont
Continuous Every Night From 7 o'Clock

Bath Tubs Cost Less
Install Now
THACKER & HOLT PLUMBERS
PROAD AT PANDORA PHONE 7922

CRANLEIGH HOUSE
SCHOOL FOR BOYS
The Willows Phone 4406
Offers a Full Course, From Beginners to Matriculation
Large Grounds. All Games, Boxing, Etc.
Prospectus from O. V. Milton, A.O.F., Headmaster.

THE UPHOLSTERY SHOP
Next Carey's 718 View Street
CHESTERFIELDS AND EASY CHAIRS
FURNITURE REPAIRS
J. J. HARTE WM. F. ORME
Phone 2715

PURE Creamery Butter
Our Own Brand
CENTRAL CREAMERIES LTD. CALGARY, ALBERTA

The Season's Smartest Shoes for Women
MUTRIE & SON
1203 Douglas Street Phone 2564

British-Made Brushes
Hair Brushes, Tooth Brushes, Shaving Brushes
MacFarlane Drug Co.
Corner Douglas and Johnson

PHONE 3202
Pantorium DYE WORKS
MAIN OFF. & WORKS 350 COOK ST. VICTORIA, B.C.
Let us call for your suit. You'll like our service.

Ladies' Black Canvas Slippers
Leather Soles and Rubber Heels. Special a pair **$1:38**
G. D. CHRISTIE 1623 Douglas Street

EVENING **25c** and **20c** CHILDREN **10c**

PANTAGES

OPENING TODAY AT 2 P.M

Under the management of the Coliseum Theatre Company, the Pantages Theatre will offer Victoria theatregoers high-class moving pictures at popular prices. The opening attraction is the big William Fox production.

"The Town That Forgot God"

The most sensational and spectacular storm and flood scene ever shown on the screen. A whole town wiped off the map by a terrific deluge.

Shows: 2 to 11 P.M. Orchestra — COMEDY—NEWS — PRICES—Nights 25¢ and 20¢ Matinee 15¢ and 10¢

NEWS OF THE SPORTING WORLD

Yale Is Favorite for Eight-Oared Rowing

Defeat Canada's Representatives, the Toronto University Eight, in Record Time for 2,000-Metre Course—Great Britain's Crew Wins First Heat—Charlton Wins Swimming Honor for Australia, Also in Record Time

ARGENTEUIL, France, July 15.—Wearing the American shield in competition for the first time, Yale's 'varsity crew today maintained its unbroken string of triumphs by racing to a decisive victory in the trials of the eight-oared Olympic rowing competition, thereby establishing itself as the favorite to capture the Olympic championship in the finals next Thursday.

Demonstrating that the waters of the Seine River were as much to their liking as those of the Thames or Housatonic, the Eli oarsmen rowed away from the strong Toronto University eight, representing Canada, winning by three and one-half lengths, with a five-length margin over the third contender, Holland.

Record Time

Yale's time of five minutes 51 seconds, establishing a record for the course of 2,000 metres, or approximately 1¼ miles, thirteen seconds faster than the performance of the Thames crew, representing Great Britain, which won the first heat, fifteen seconds better than the mark of the Italian crew, which defeated Australia and Spain in the third heat.

The holders of the Olympic doubles sculls championship, Jack Kelly and Paul Costello, of the United States, won an easy victory in the Olympic trials in this event this afternoon, defeating the French pair by five lengths and Hungary by nine lengths, on the 2,000-metre course, thus earning the right to enter the finals, Thursday. Switzerland defeated Brazil by three and a half lengths in the second and last heat of this event; time six minutes, 55 seconds.

Tennis Survivors

PARIS, July 15.—Of the sixteen survivors in the men's singles in the Olympic tennis tournament, three are Americans—Vincent Richards, Watson M. Washburn, and R. Norris Williams.

The other member of the American men's quartette, F. T. Hunter, was put out of the running today by Jean Washer, the Belgian champion, 2-6, 1-6, 6-2, 6-1, 6-4.

Miss Helen Wills, the American woman champion, won easily from Mrs. Satterthwaite, of England, 6-1, 6-2. Miss Eleanor Goss, the other American woman contestant won by default, when Miss Contostlavos did not appear to play.

In addition to three Americans, there still survived in the men's singles, three Frenchmen, Borotra, Lacoste and Cochet; two Britons, Kingscote and Gilbert; two Japanese, Fukuda and Harado, and a scattered assortment of players of other nationalities, including Washer, of Belgium, Manuel Alonzo, of Spain; the Indian, Jacobs, and the Italian, Morphurgo.

R. Norris Williams II, and W. M. Washburn, of the United States, both advanced another round in the singles today. Williams defeated Macneinauerr, Czecho-Slovakia, 6-3, 4-6, 6-2, 6-1, while Washburn defeated Van Lenneh, of Holland, 2-6, 6-1, 6-1, 6-3.

In the men's doubles, Williams and Washburn, United States, defeated Rohr and Gottlieb, Czecho-Slovakia, 6-4, 6-4, 6-1.

In the mixed doubles, Mrs. Marion Z. Jessup and Vincent Richards, United States, defeated Madame Ballaut and Jean Borotra, of France, 6-4, 6-1.

Mrs. Molla Mallory and Mr. Nielson, of Norway, defeated Mme. Dupont and Jean Washer, of Belgium, 1-6, 6-2, 6-3.

Vincent Richards and Francis T. Hunter, of the United States, today defeated Willard and Baily, of Australia in the second round of the men's doubles of the Olympic tennis championships, 6-1, 6-2, 6-2.

In the second round of the men's singles, Manuel Alonzo, of Spain, defeated Robson, of Argentine, 7-9, 6-4, 6-0, 6-4.

In the women's singles, Miss Kathleen McKane defeated Miss De Bordeman, 6-0, 6-2.

A Fine Victory

PARIS, July 15.—Andrew Charlton, the powerfully-built eighteen-year-old Australian swimming star, won a signal victory in the final of the 1,500-metre swim, free style, in the Olympic competition today, leaving a row of world records in his wake, and scoring heavily over his Scandinavian rival, Arne Borg, of Sweden. His time, 20 minutes, 6 3-5 seconds, set a new world's mark for the whole distance, bettering by a wide margin the sensational new marks established by himself and Borg in the first day of the swimming competitions, Sunday.

Charlton, swimming in easy style, clipped one minute 53 2-5 seconds from the former Olympic record held by Hodgson, of Canada, and one minute 4 4-5 seconds from the world's record established by Arne Borg, Sunday, after Charlton himself had broken the previous mark that day.

Charlton gave an impression of tremendous strength, breaking the world's record for 400 metres with a mark of five minutes, 10 2-5 seconds, and plowing through the water like a runaway torpedo boat for another world's record at the 1,000-metre mark, negotiating the distance in 13 minutes, 19 2-5 seconds.

The United States finished one, two, three, in the final of the 400-metre event for women, Miss Norelius winning the event with Miss Helen Wainwright, second, and Miss Gertrude Ederle, third, and Miss D. Molesworth, England, fourth.

Ten men qualified for the semi-finals in the 200-metre event breaststroke. They were Robert D. Skelton, United States; W. T. Kirschbaum, Hawaii; Henning and Linders, Sweden; Fling and New, Great Britain; Decombe, Belgium; Plovaty, Czecho-Slovakia; Hollosy, Hungary and Wyss, of Switzerland.

Miss Martha Norelius, of New York, won the final of the 400-metre Olympic swim for women, free style. Her time was six minutes 22 1-5 seconds.

1,500-metre swim, free style—Andrew Charlton, Australia, first; Arne Borg, Sweden, second; F. E. Beaurepaire, Australia, third; Hatfield, Great Britain, fourth; Takahashi, Japan, fifth. Time, 20 minutes, 6 2-5 seconds (new world's record).

Plain diving finals—Eve, Australia, first; Janson, Sweden, second; Clark, Great Britain, third; Ben Thrash, San Francisco, fourth; Vincent, France, fifth; Pete Desjardens, Miami, Fla., sixth.

Wrestling Results

PARIS, July 15.—The United States gained a decisive majority in the Olympic wrestling bouts tonight, when John F. Spellman, Brown University, defeated Svensson, of Sweden, in the third and deciding bout in the light-heavyweight class. This gave the United States four out of the seven championships.

Russell Vis, Los Angeles, won the lightweight championship by defeating Weakstrom, of Finland.

The featherweight title went to Robin Reed, Oregon Aggies, who defeated Chester Newton, Portland, Ore. Harry Steel, Ohio State University, took the heavyweight crown when he won from Nilsson, of Sweden.

Of the three other champions, two—the welterweight and middleweight—went to Switzerland, while Finland won the bantamweight class.

Boxing Results

OLYMPIC STADIUM, France, July 15.—Two Canadian boxers, Harry Henning, middleweight, and Douglas Lewis, welterweight, both of Toronto, won on points today in their contests for Olympic honors. Henning fought Leo Pardi, of Italy, and Lewis fought Huitgren, of Sweden.

In the opening round of the middleweight battle the Italian punished Henning severely, but the Canadian made a good comeback in the second round. The Canadian weakened in round three, but in the last round Henning was again on the aggressive, and piled up such a margin of blows that he was given the decision on points.

The welterweight fight went two rounds of three minutes and one round of four minutes. In the opening round Lewis assumed the offensive, and the round ended with honors even. Round two went to the Canadian, with Huitgren being warned for holding Lewis' glove under his arm. In round three there were several mix-ups, and Huitgren was warned again. The Canadian, on the offensive, delivered a number of body blows that put the Swede against the ropes. The decision went to the Canadian on points.

Kingston Street Tennis Tournament Results

Only two matches were decided in the handicap tournament of the Kingston Street Lawn Tennis Club yesterday afternoon. Hocking, by defeating O'Holloran, enters the finals of the men's singles. The other semi-final between Stone and Temple is still undecided. Yesterday's results were:

Men's Singles

Hocking (minus 15 1-2) beat O'Halloran (minus 40 1-2) 6-0, 6-1.

Ladies' Doubles

Miss Hickey and Miss Marquart (minus 30) beat Miss Severs and Miss Bartholomew (minus 15) 6-4, 6-4.

This afternoon at 5:30 o'clock Miss Piercy plays Miss Severs, and Miss Ladell plays Miss Sissons in the ladies' singles.

Hornsby Hits Two Homers at St. John's

ST. LOUIS, July 15. — Rogers Hornsby, Cardinal second sacker, and leading major league hitter, drove out his tenth and eleventh home runs of the season off Doal in today's game with Brooklyn. The first circuit clout was in the sixth, and the other in the eighth. No one was on base either time.

CANADIAN SPEED RECORD

EDMONTON, July 15.—Sig Haugdahl, well-known automobile racer, made a new Canadian track speed record at the opening of the Edmonton exhibition last night, when he covered a mile in sixty seconds even.

DAVIS CUP TENNIS

TORONTO, July 15.—Jack Wright and Willard Crocker, of Montreal, and Robert Baird and C. K. Andrews, of Toronto, have been chosen to represent Canada in her Davis Cup match against Cuba in Ottawa July 24, 25 and 26.

TODAY'S CRICKET

The Tillicums and Hudson's Bay cricket teams are meeting today at the Jubilee Hospital ground in the crucial game to decide the championship of the Wednesday League. A victory for the Tillicums today will give them the championship. The Hudson's Bay eleven will be composed of A. J. Watson, E. Verrall, A. Booth, Eric Quainton, P. Shrimpton (captain), A. Haines, Harrison, W. T. Parke, Pillar, C. Ellis, A. Lindner; reserves, J. A. Davidson, R. Eaton and H. Sewell. The Tillicums team will be: Pendray, Fletcher, Heinekey, Smith, Donaldson, Wilkinson, Ackroyd, Galger, Barber, Cowan and Freeman.

LANSDOWNE RACING

VANCOUVER, July 15. — Good prices, exciting finishes and a big attendance featured the last but one day of the first week at Lansdowne Park track. There were two surprises furnished during the afternoon, Rey Schee furnishing the first when he won and paid $18.40, and Mary Jane Baker the other when she waltzed home in the sixth and returned her backers $15.90 for winning tickets.

The going was very trying throughout the entire programme, the rain of the previous day having made the track in spots boggy and deep with mud.

Results

First race, five furlongs—Yukon, won, $6.90, $3, $2.60; C. A. Comiskey, second, $2.65, $2.35; Millie Erne, third, $3.45. Time, 1:06.

Second race, four furlongs—Rey Schee, won, $18.40, $5.35, $4; Mascarita, second, 4.65, $4.50; Barb Wire, third, $5.10. Time, :51.

Third race, five furlongs—Silent Pardner, won, $5.10, $3.20, $3.05; Camouflage II, second, $3, $2.60; Mazama, third, $4.10. Time, 1:04 2-5.

Fourth race, five and one-half furlongs—Busy Bob, won, $4.55, $2.50, $2.40; Fernandos, second, $3.55, $3.90; Ponza Ray, third, $2.40. Time, 1:10 2-5.

Fifth race, one mile and 70 yards—Billihead, won, $5.70, $2.85, $2.35; Athgarven, second, $2.90, $2.30; Tom Owens, third, $3.10. Time, 1:50 2-5.

Sixth race, one mile—Mary Jane Baker, won, $15.90, $7.70, $4.45; Figuration, second, $7.70, $5.20; Zapatos, third, $6.20. Time, :44 4-5.

Seventh race, six furlongs—Matinee Idol, won, $3.35, $2.55, $2.40; Lilac Time, second, $3.50, $2.75; Carrie Moore, third, $3.35. Time, 1:16.

Overnight Entries

First race—5 furlongs:

Kinetic	112
Starkey	112
Stanley H.	112
Miss Creighton	110
Deertrail*	107
Hill Spivins*	107
Needy*	105
Ella Waldo*	105
Rosa Atkin*	105
Zarin*	105
Blue Miss	101
Quash	101
Also Eligible:	
Mayflower	110
Humma*	107
Tilloloy	110
Miriam Wood	101

Second race—5½ furlongs:

Carpathian	112
Miss Belfry	110
Edna Y.	107
Expressive	103
Vibrator	103
Thelma C.	101
Shadow Spark	101
Cap and Gown	98

Third race—6 furlongs and 55 yards:

Goldenrod	114
Some Baby*	113
Black Monkey	112
Old Sinner*	109
Emma Williams*	107
Lilac Time*	105
Tis Seth	105
Porter Ella	101

Fourth race—1 mile and 1-8:

Buckhorn II	118
Worthman	110
Flaxy Mae	110
Golden Cup	105
Topmast**	105
Full o' Fun**	104
Controit	103
Winner Take All	98
Sasper**	95

**Frozen North Stables entry.

Fifth race—5½ furlongs:

Nantucket	113
John Morrill	109
Lady Gorham	107
Princess Signal	107
Sasparr	103
Golden Cup	98

Sixth race—1 mile and 70 yards:

Topmast	111
Whippet	111
Leenrack	111
El Roble	[illegible]
Repent	107
Cromwell	106
Woolday	105
Perch	102

Seventh race—1 mile and 70 yards:

Grandson	114
Joe Joe	107
Johnny O'Connell	107
Mess Kit	107
Willican	105
Norford's Last	104
Mary Jane Baker	109
Norford Honey	105

*Apprentice allowance claimed.

LEAGUE BASEBALL

National

At Cincinnati—	R.	H.	E.
Boston	0	7	3
Cincinnati	7	13	0

Batteries—Lucas, Cooney and Gibson; Mays and Hargrave.

At Pittsburgh—	R.	H.	E.
Philadelphia	1	6	0
Pittsburgh	3	9	0

Batteries—Glazner, Betts and Wilson; Meadows and Smith.

At Chicago—	R.	H.	E.
New York	9	10	1
Chicago	4	7	1

Batteries—Dean and Snyder; Kaufman, Keen, Wheeler and Hartnett.

At St. Louis—	R.	H.	E.
Brooklyn	7	11	0
St. Louis	4	10	0

Batteries—Roberts, Doak and Deberry; Sothothon, Gonzales, Vick.

American

At New York—	R.	H.	E.
St. Louis	4	10	0
New York	5	9	1

Batteries—Shocker, Bayne and Severoid; Hoyt, Mamaux, Gaston and Schang.

At Boston—	R.	H.	E.
Chicago	8	12	4
Boston	6	10	1

Batteries—Leverett, Lyons and Grabowski; Fuhr, Murray, Fullerton and Heving.

At Philadelphia—	R.	H.	E.
Detroit	11	15	0
Philadelphia	9	14	3

Batteries—Collins, Holloway, Dauss and Bassler; Burns, Meeker, Harris Rommell and Perkins.

At Washington—	R.	H.	E.
Cleveland	2	5	1
Washington	4	8	1

Batteries—Coveleskie and Myatt; Johnson and Ruel.

Coast

SACRAMENTO, July 15.—Carroll Canfield hurled Sacramento to a 5-2 win over Portland in the opener of the series here today. While the visitors got a total of nine safeties, they were well scattered, and Canfield worked well in the pinches.

	R.	H.	E.
Portland	2	9	2
Sacramento	5	11	0

Batteries—Schroeder and Daly, Canfield and Koehler.

SAN FRANCISCO, July 15.—After overcoming a six-run lead and tieing the score twice, the league-leading Seals dropped a slugfest to Vernon today 13 to 12 in the opening game of the week's series here. The contest went ten innings, and placed Seattle in a tie with San Francisco for the league leadership.

	R.	H.	E.
Vernon	13	16	4
San Francisco	12	19	4

Ten innings.

Batteries—Shellingback, Ludolph, Vines, Thomas and Hannah; Griffin, Henion, Williams, Mitchell and Agney Yelle.

(Others traveling.)

CLUB STANDINGS

Coast

	W.	L.	Pct.
Seattle	54	44	.551
San Francisco	55	45	.550
Vernon	51	50	.505
Sacramento	50	49	.505
Salt Lake City	48	50	.490
Oakland	48	52	.480
Portland	46	54	.460
Los Angeles	46	54	.460

American

	W.	L.	Pct.
New York	48	25	.578
Washington	47	36	.566
Detroit	45	38	.542
Chicago	41	39	.513
St. Louis	39	42	.481
Cleveland	38	44	.463
Boston	38	44	.463
Philadelphia	32	50	.390

National

	W.	L.	Pct.
New York	54	26	.675
Chicago	44	35	.557
Pittsburgh	42	36	.538
Brooklyn	43	37	.538
Cincinnati	42	42	.500
Boston	33	46	.418
Philadelphia	31	48	.392
St. Louis	30	49	.380

Heavy Hitting Game Won by Automotives

Mechanics Trim Tillicums by 11-3 Score in Baseball Played Last Night at Royal Athletic Park—E. Smith, for Tillicums, Gives Splendid Exhibition—Neither Team Shows Much Class in Field

IN a heavy hitting game played last night at the Royal Athletic Park, the Automotives baseball team took the Tillicums squad into camp by a score of 11 to 3. Neither team showed much snap, but at times some spectacular plays were pulled off by the individual members.

E. Smith, playing left field for the Tillicums, played a sterling game throughout, making five fine catches in his territory and hitting one thousand per cent. This boy is certainly a coming ball player, and was the outstanding man on the diamond.

Ray Parfitt was on the mound for the Mechanics and pitched a fair brand of ball, being touched for eight safeties and striking out ten of the opposing batsmen. Curtis was selected to do the heavy work for the Tillicums but, at times, was wild, and his offerings were touched for 19 hits, while he was only able to fan one during the nine innings.

F. Nex made a splendid catch in the seventh when he grabbed off Featherstone's Texas Leaguer to right field. Featherstone was robbed of what looked like a sure hit in the ninth when he sent out a fast one to Smith in left field. "Smithy" was right on his toes and picked it off in big league style.

Oatman was the heavy hitter for the winners, securing four hits out of five trips to the plate, including a triple and a double. Holman annexed four singles in five times at bat. Smith was the big man with the willow for the Tillicums, securing four hits in as many times at bat.

Box Score

Automotives—	A.B.	R.	H.	P.O.	A.	E.
Oatman, lf.	5	2	4	1	0	0
Hall, ss.	4	0	1	0	1	2
Gandy, 3b.	5	1	1	0	5	0
Fetherston, 1b.	5	2	3	13	0	0
Holman, cf.	5	3	4	0	0	1
Pickup, 2b.	4	1	2	3	2	0
Taylor, rf.	5	1	1	0	0	0
Ross, c.	5	0	2	10	1	0
Parfitt, p.	4	1	1	0	4	0
Totals	42	11	19	27	13	3

Tillicums—	A.B.	R.	H.	P.O.	A.	E.
E. Smith, rf.	4	1	4	5	2	0
Johnston, 3b.	4	0	1	2	2	0
Rutledge, 2b.	5	0	1	3	3	0
Essler, ss., cf.	4	0	2	1	0	3
Belcher, cf.	3	0	0	0	0	0
Milne, ss.	2	0	0	2	0	0
F. Nex, lf.	4	0	0	3	1	0
Lewis, 1b.	4	0	0	8	0	0
H. Curtis, c.	4	1	1	2	9	0
J. Curtis, p.	2	1	0	0	4	0
Totals	36	3	9	27	12	3

Score by innings—

Automotives:	1	0	0	2	5	0	1	1	1	—11
Tillicums	0	2	0	0	0	1	0	0	0	— 3

Summary—3-base hits, Oatman, Parfitt; 2-base hits, Rutledge, Fetherston, 2, Ross, 2; Taylor, Oatman; sacrifice hits, Hall, Pickup; stolen bases, H. Curtis; bases on balls, off Parfitt, 4; Curtis, 0; struck out, by Parfitt, 10; Curtis, 1; double plays, Rutledge to Lewis; left on bases, Automotives, 6, Tillicums, 12; hit by pitcher, J. Curtis and Essler by Parfitt.

Umpire—"Allie" McGregor.

PAT O'HARA WOOD LOSES AT SKOKIE

Tilden Surprises Gallery by Going Through Into Second Round After Winning First

SKOKIE COUNTRY CLUB, Glencoe, Ill., July 15.—The first upset among the big fellows in the Illinois State tennis championships came late today with the defeat of Pat O'Hara Wood, second player on the Australian Davis Cup team, in a third round match with Alexander Squair, Chicago, former holder of the Western singles title. The score was 6-1, 6-1.

Second in interest only to the Wood-Squair match was the showing made by Emmett Pare, junior player of Chicago, in a late match with Gerald Patterson, captain of the Australian Davis Cup team.

Patterson won 9-7, 6-4.

Pare's backhand work deceived the Australian time after time and deuced the first set, but the latter's cannonball smashes finally took the match.

Fans gasped when Wm. Tilden, world's champion, after downing his first round opponent in two love sets went immediately into his second round match without stopping for a drink.

Howard and Robert Kinsey, San Francisco, walked away with their first round matches with Chicago players, as did Clarence J. Griffin, San Francisco, and R. E. Schlesinger and Fred Kalms, the Australians.

POLICE SPORTS HANDICAPS

The following handicaps for competitors in the open events at the Police Sports today were announced last night by the A.A.U. For any entrants not on the list Mr. Jno. Baxter, the A.A.U. handicapper for the meet, will be on the ground. Mr. W. Maguire will be the other official of the Union.

100 yards handicap (open)—J. R. Clark, Victoria, 3 yds.; J. R. Naden, J.B.A.A., 3 yds.; B. Ingoldsby, Elks, 4 yds.; J. McLaren, Elks, 6 yds.; W. S. Oliver, Victoria, 8 yds.; J. Minnis, Victoria, 10 yds.

440 yards handicap (open)—R. Ingoldsby, Elks, 6 yds.; V. Whitworth, Elks, 10 yds.; H. S. Johnston, Elks, 15 yds., E. J. Harwood, Y.M.C.A., 20 yds.; W. S. Oliver, Victoria, 20 yds.

220 yards handicap (open)—J. R. Clark, Victoria, 4 yds.; J. R. Naden, J.B.A.A., 4 yds.; B. Ingoldsby, Elks, 8 yds.; W. S. Oliver, Victoria, 15 yds.; J. McLaren, Elks, 15 yds.; J. Minnis, Victoria, 16 yards.

Policemen's Sports Will Be Big Event

Bluecoats of Victoria Staging Annual Meet Today at Willows—Strong Contingents Coming From Neighboring Cities—Grand Array of Trophies for Competition and All the Best of District's Athletes Trying for Them

"TAKING one consideration with another, a policeman's lot is not a happy one." If the author of the somewhat lugubrious, but altogether sympathetic, ditty, from which the above lines are taken, had lived in Victoria in these modern days, he could never have conscientiously written them, even in jest. For are not the policemen of this city famed for their faculty of making everyone happy who attend their annual functions, such as the police ball and the police sports, and can a man make others happy who is leading an unhappy life himself?

Go to the Willows

If any of the readers of this, whether residents or visitors within our gates, have any doubt as to the happiness of the local force of stalwart guardians of the peace, let them hie them this afternoon to the Willows, where they will without doubt witness one of the most enjoyable and interesting meets of the season.

The full entry list has not been released for publication at this present, but it is understood that all records have been broken for numbers of high-class athletes for the open events, while, of course, the events closed to policemen and their families will give everyone an opportunity to see for himself which of the "cops" is the likeliest to catch him should he ever be chased, and also to realize as he watches the field events, such as the shot-putting and the tug-of-war, what is the real strength of the "strong arm of the law." There will be plenty of serious athletic events, and just as generous an allowance of events not too serious.

Plenty of Music

And there will be lots of music to help enliven the occasion, no less than three bands having been engaged for the occasion.

Policemen have lots of practice in keeping things moving, and you may be sure that there will be no obstructions allowed to the smooth running of the long list of events on the programme today. Everything will be kept moving. As a guarantee of that, here is the list of officials in charge:

The Officials

Management committee: Chairman, Chief Fry, Sergeant Boulton and Sergeant Blackstock; secretary, Constable Bishop; reception committee, Deputy Chief O'Leary, Sergeant Boulton, Detectives Rogers and Phipps; police of course, Sergeant Heatley and Acreman; clerks of course, Sergeant Heatley and Constable Creamer; judges, Hon. Mr. Justice Galliher, Brig.-Gen. Clark, C.M.G., D.S.O., M.C.; Col. Codville, D.S.O., M.C.; Lieut. R. H. Oland, R.C.N.; judges of weights, Sergeant Blackstock and Arthur Manson; timekeepers, Messrs. Hill, Wenger and Little; starter, Robert McInnes.

That the athletes engaged will all be out to do their very utmost is certain. If no other inducement were offered, an examination of the very many and very valuable prizes displayed in Mearns & Fuller's window should be sufficient.

Revolver Shooting

Previous to the athletic meet the bluecoats will hold a revolver shooting competition at headquarters, in which both local police and men from Vancouver, Tacoma and Seattle will compete. This is at 9 o'clock in the morning. At 9:30 o'clock in the evening a dance is to be held at the Chamber of Commerce, and this will be preceded by a banquet at 7:30.

From Seattle there are coming about 65 members of the police force and their wives. To add to the attractiveness of the day, the Seattle police band will attend also.

Vancouver also is sending a very representative body to take a part in the day's events. There are to be about fifty from the Terminal City.

The revolver team of the Seattle police force reached the city yesterday.

A Big Event

The Police Sports stand out as one of the great athletic attractions of the year. It has become an event which brings together the best known athletes of the Coast. This year's meet will be no exception to those of other years, except that the committee in charge hopes if anything to set a new standard in this line.

After all, "taking one consideration with another," the only unhappy policemen in Victoria today will be the ones who have to remain on duty to see that "the burglar's not aburgling" while their mates are enjoying themselves at the sports and the banquet and the dance.

TENNIS AT PARKSVILLE

PARKSVILLE, July 14.—A most enjoyable American tennis tournament was held at the Parksville tennis courts on Saturday afternoon, Mr. Erskine Mollilet and Mrs. E. May being the winners.

The following couples took part: Mr. Newmarch and Miss Ruth Tryon; Mr. Geoffrey Playfair, Qualicum Beach, and Mrs. R. C. Weld; Dr. Warn, Vancouver, and Miss Muriel Ponsford; Mr. R. Travis, Victoria, and Miss Freda Park; Mr. O. Woodman, Vancouver, and Miss Marcia Feary; Mr. E. D. Thwaites and Miss Nellie Cheney; Mr. R. Parsons and Miss H. Pettigrew; Mr. A. L. Smith and Mrs. P. M. Docker; Mr. E. May and Mrs. E. D. Thwaites; Mr. E. Winder and Mrs. G. Abernethy; Mr. Flinton and Miss Gertrude Ponsford; Mr. T. Moilliet and Miss Bodie, Qualicum Beach.

The SPORTLIGHT by Grantland Rice

The Ultimate Analysis

They may rant and rave and rumble
In the pugilistic jumble,
On a blend of fancy footwork, or of speed;
On the pug who's quick and shifty
Or insidiously nifty
With the sidestep at the moment of its need;
They may slip him all that's coming
With the boost-implanted strumming,
But I'd rather dip my kelly from the roof,
In the hip-hip and the howing—
In the scraping and kow-towing—
To the bloke who packs a kick in either hoof.

They may bloom the ringing praises
Of the bear cats and the daisies
Who are artists of the shift and counter punch;
They may play up the elastic
And the subtle-toed fantastic
From the brawlers who are cornered for a hunch;
He may be there with the parry—
With the counter light and airy,
But I'd rather, howsoever they ma, spoof,
Shoot my bank roll on its journey
Out the trail of any tourney
With the bloke who packs a kick in either hoof.

* * * * * *

An enraged bystander writes in to say that Georges Carpentier and Luis Firpo by the end of the Summer, counting their two visits, will have taken over a million dollars from this country without having won a fight. By which he means they haven't won a championship fight. All of which goes to prove that the profession of showman is still one of the best paying of all the trade, arts or sciences. It isn't always what you have but the way you handle what you've got.

* * * * * *

It was undoubtedly a wonderful thing for Messrs. Firpo and Carpentier that Columbus had his original hunch. Still, the besieging has been by promoters from this end of the line. Enough cables were sent them to fill a library. They did none of the soliciting.

* * * * * *

We still insist the visiting invaders should train with much more earnestness and effectiveness than they have done in the past. If they have any intention of making any sort of showing they will change their past tactics sharply and almost completely. There is no particular use in training for a boxing match by indulging in a pillow fight or making gestures.

* * * * * *

When you have the stuff it lingers for more than a few passing months. Norman Brookes is final proof. When a tennis player at the age of forty-six can still beat young stars listed among the first five his technique as well as his courage and stamina must be upon the upper level. Brookes is one of the greatest of all veterans. And with him is J. H. Taylor who, at the age of fifty-five, led the qualifying field in the British open and then led at the end of the next thirty-six-hole march. So for seventy-two holes Taylor was well out in front of all others, fading out only after an assault of lumbago on the final day. Norman Brookes and John Henry Taylor will remain listed among the immortals of their day and time—a day and time that has lasted over thirty years.

Half Strides

The substitute for work usually assays about one-tenth of the original.

* * * * * *

Patience is no heroic ingredient, but it happens to be the cornerstone in the foundation of skill.

* * * * * *

Before panning some one else, figure up your own batting average and think it over.

* * * * * *

There are certain small faults that offset great virtues. There are certain great faults that are forgotten in small virtues.

* * * * * *

Many an entry has had every winning attribute except the belief that he was going to win.

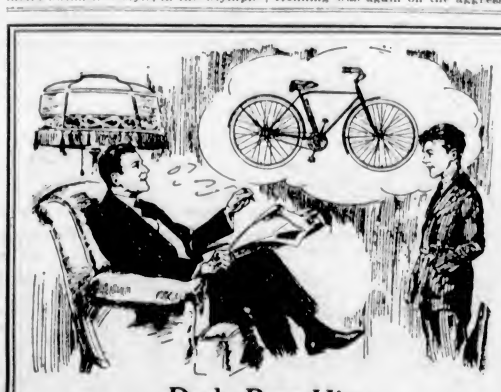

Dad, Buy Him
A "PERFECT" Bicycle

The first cost will be the last cost for many a day to come if you choose the sturdy "Perfect" Bicycle for your boy.

In every detail of its construction it is extra strong and well built. Its price is reasonable, too, and we can arrange payment terms as low as

$5.00 PER MONTH

Pedan Bros

Bicycles—Sporting Goods—Toys

719 Yates Street Phone 817

Marine and Transportation

MANY SHIPS IN NEXT FEW DAYS

Fourteen Deep-Sea Ships to Arrive and Depart During Next Six Days—Chas. H. Cramp Due This Morning.

ACHILLES HAS KETCH FOR LOCAL YACHTSMAN

Blue Funnel Liner Docks From Orient—King Bros. Appointed Lloyd's Sub-Agents for Port of Victoria

AFTER a period of slackness, waterfront activities will take a sudden spurt within the space of the next six days, with the arrival and departure of no less than fourteen deep-sea ships.

King Brothers report the Chas. H. Cramp due at the Ogden Point piers at 6 o'clock this morning to load 600,000 feet of lumber from the Cameron Lumber Company for the Atlantic seaboard. The Cramp has been loading at Vancouver.

At about the same time the Canadian Government Merchant Marine vessels Canadian Observer and Canadian Highlander are expected to come alongside the Government piers. The former will discharge cargo from California ports, and the latter will put ashore 300 tons of general merhandise from the United Kingdom, including a fairly heavy shipment of liquor. Later in the morning, the British Monarch is expected to tie up at Ogden Point to load the large stacks of lumber which have been piled there by up-Island mills for many weeks.

Atlantic City Due

The tramp freighter Atlantic City is expected to dock here within the next two or three days to load 200,000 feet of railway ties for Port Sudan. The Atlantic City may arrive today. No reports of her position were available yesterday.

Puzzles Waterfront

The Prince Albert is still puzzling the waterfront. She may arrive from the South at any time to load the 15,000 cases of liquor awaiting her in the sheds at Ogden Point. Up to a late hour last night nobody in Victoria seemed to have even a vague notion of her whereabouts. "Somewhere between here and San Francisco," was all the most venturesome spirits would vouchsafe.

Importer Due Tomorrow

Tomorrow morning the C.G.M.M. vessel, Canadian Importer, is expected to dock with a large cargo of general merchandise from Montreal and eastern Canadian ports. The Canadian Pacific liner Empress of Australia is scheduled to sail for the Orient from the Rithet Consolidated piers at an early hour tomorrow evening.

From Orient

On Friday the Osaka Shosen Kaisha liner Arizona Maru will dock at the Rithet Consolidated piers at about 6 o'clock after arriving at William Head from the Orient at daybreak. She will discharge fifty tons of cargo here and fifty bags of mail, according to a wireless message received from her captain yesterday. Two cabin and thirty-four steerage passengers will disembark here.

Sails on Saturday

At about 5:30 o'clock on Saturday afternoon the Admiral Oriental liner President Jefferson will sail from the Ogden Point piers for the Orient. The C.G.M.M. vessel Canadian Winner will probably sail for Montreal in the Intercoastal Service of the company on Saturday or Sunday.

Three Expected Sunday

On the Sabbath three vessels are expected to arrive. The first is the C.G.M.M. vessel Canadian Prospector, due from Vancouver to load cargo at the Ogden Point piers. The next will be either the President Grant or the Empress of Asia, both of which are at present racing across the Pacific from Orient ports some hours ahead of their respective schedules. They are not due until Monday, but it is confidently expected that they will both arrive a day ahead of schedule.

Achilles Arrives

Lashed securely to number two hatch the twenty-five-ton ketch Faith, built of teak at Hong Kong and recently bought by Dr. John Harper, of this city, was a conspicuous object on the forward deck of the Blue Funnel liner Achilles when she docked from the Orient at the Rithet Consolidated piers at 5:40 o'clock yesterday afternoon. The Achilles discharged twenty tons of cargo and considerable mail before sailing for Seattle at 7:30 o'clock last night.

Now Lloyd's Sub-Agents

King Brothers yesterday were receiving congratulations on their appointment as Lloyd's sub-agents for Victoria for the settlement of all insurance claims. Henry and "Ted" King came to Victoria fifteen years years ago. They had not a single agency when they started their customs brokerage business here, but during the intervening years their energy and enterprise has brought no less than twenty-one steamship lines and agencies to their office. Their first start in the shipping business was the Burin, in the Gulf Islands service, for which they became representatives in 1910. King Brothers have done much to develop the shipping business of the port.

On Inspection Trip

Mr. E. S. Busby, chief inspector of customs for Canada, is expected to visit the city today on his annual tour of inspection. Mr. Busby is considering numerous improvements to the customs facilities at Vancouver, it is reported.

Famous Liner Sold

The famous old passenger and freight liner Nile, which has been tied up at the Oakland, California, yards of the Moore Drydock Company for the last year, has been sold to Mr. M. A. Bernardini, of Los Angeles, for a price said to be approximately $100,000.

Loses Propeller at Sea

The steamer West Jena, bound for Portland from the Philippines, lost her propeller at sea yesterday, when her tail shaft broke. The approximate position of the disabled vessel was given by her master as latitude 49 degrees, 20 minutes north; longitude, 171 degrees, 7 minutes east. When news of the accident reached Portland the revenue cutter Haida was immediately dispatched to her aid.

The Admiral liner Ruth Alexander is due to dock at the Rithet Consolidated piers at a late hour tomorrow night with passengers and freight from Californian ports. The Dorothy Alexander, of the same line, is due to dock on Saturday evening.

THE NEW FRENCH REMEDY.
THERAPION No. 1
THERAPION No. 2
THERAPION No. 3
No. 1 for Bladder Catarrh. No. 2 for Blood & Skin Diseases. No. 3 for Chronic Weaknesses.
SOLD BY LEADING CHEMISTS. PRICE IN ENGLAND 3s. Dr LeClerc Med Co. Haverstock Rd. N W 5 London.
SEE TRADE MARKED WORD 'THERAPION' IS ON BRIT. GOVT. STAMP AFFIXED TO GENUINE PACKETS.

Coast Steamship Service
CANADIAN NATIONAL RAILWAYS
SS. Prince George
SS. Prince Rupert
Leave VANCOUVER Midnight
MONDAY — To Prince Rupert and Anyox.
WEDNESDAY — To Prince Rupert and Stewart
SATURDAY — To Prince Rupert only.
City Ticket Office
911 Gov't Street Phone 1242

CANADIAN PACIFIC
SAILINGS TO EUROPE
MAKE RESERVATIONS NOW
FROM QUEBEC
To Cherbourg-Southampton-Hamburg
July 30, Aug. 27 .... Empress of Scotland
Aug. 13, Sept. 10 .... Empress of France
To Belfast-Glasgow
Aug. 7, Sept. 4 .... Montlaurier
To Liverpool
Aug. 22, Sept. 19 .... Montroyal
FROM MONTREAL
To Belfast-Glasgow
July 31, Aug. 22 .... Marloch
Aug. 14 .... Marburn
Sept. 11, Oct. 9 .... Montreal
To Liverpool
Aug. 1, Aug. 29 .... Montcalm
Aug. 3, Sept. 5 .... Montrose
Aug. 15, Sept. 12 .... Montclare
To Cherbourg-Southampton-Antwerp
Aug. 6, Sept. 3 .... Melita
Aug. 20, Sept. 17 .... Minnedosa
Apply to Agents everywhere or J. J. FORSTER, Gen. Agt., C.P.R. Station, Vancouver, Telephone Seymour 2630, Can. Pac. Ry., Traffic Agents.

Union SS. Co. of B.C., Ltd.
Regular Sailings from Vancouver to all East Coast and Mainland points, logging camps and canneries as far as Prince Rupert and Anyox.
For detailed information apply
GEO. McGREGOR, Agent
Telphone 1925 No. 1 Belmont House

Try the Comfort of the Bright Airy Rooms
At the Cecil
Blanshard Street, Next to Public Library
Phone 1318-O

SOUND YARD BUILDS PLEASURE CRUISER

SEATTLE, July 15.—Hailed by experts as the Pacific Coast's masterpiece in pleasure craft construction, the two mast auxiliary powered schooner yacht Quascilla will be launched by the Lake Union plant of the N. J. Blanchard Boat Co. the middle of the week. She is being built for C. S. Waddington, prominent member of the Seattle Yacht Club. The exact day and hour of the launching will be announced later.

The Quascilla is 42 feet long with a beam of 13 feet. She is being provided with sleeping accommodations for six persons. The yacht will rank as one of the most beautiful pleasure vessels on the Coast. She is finished outside in teak, and inside in Honduras mahogany. All fittings and hardware are of bronze. The auxiliary power will be provided by a 30-horsepower engine from the Seattle Marine Equipment Company, formerly known as the Fremont Electric Company.

Experts from all over the Coast have visited the Blanchard yard to inspect the yacht. N. J. Blanchard, head of the company, is famous on both the Atlantic and Pacific Coast as a builder of pleasure craft, his yard being regarded as one of the leaders of the American yacht-building industry.

RANCHER ARRESTS SHIP FOR SALVAGE

VANCOUVER, July 15.—Aftermath of trouble which befell the American coast freighter Morning Star in Active Pass on Sunday morning when two seamen were drowned was the arrest of the steamer here today.

The Morning Star has been libelled by Captain George Maude, a Mayne Island rancher, who in a writ issued out of Admiralty Court claims salvage. Captain Maude, it is said, witnessed the Morning Star listing in the tide rip and he put out to the freighter in his gasboat Val. A line was thrown aboard the Morning Star and the Val assisted in working the disabled steamer to shelter near Goose Island. The crew, in the meantime, jettisoned considerable cargo. Due to the lightened load and the towing by the Val, the Morning Star, it is said, escaped from the danger spot in Active Pass to shelter of Goose Island. From there the Morning Star was able to continue its voyage unaided to Vancouver.

SHIPPING INFORMATION

STEAMER MOVEMENTS

SEATTLE, July 15.—Arrived: Robin Gray, San Francisco; motorship Charlie Watson, Tacoma. Sailed: Caddopeak, Everett; H. F. Alexander, San Francisco; Admiral Evans, Southwestern Alaska.

JUNEAU, July 15.—Princess Alice, southbound.

EVERETT, July 15.—Arrived: Admiral Dewey, Seattle. Sailed: Admiral Dewey, Seattle.

SAN FRANCISCO, July 15.—Arrived: J. B. Stetson, Aberdeen; Robin Adair, Astoria; Maui, Honolulu; Emma Alexander, Stockton, Seattle.

TACOMA, July 15.—Arrived: Craster Hall, Everett; Point Judith, San Francisco.

PORTLAND, July 15.—Arrived: Suffolk, Mobile and San Francisco; West Camarago, Buenos Ayres and San Francisco.

Arrived

HAVRE, July 12.—Nevada, San Francisco.

MANILA, July 15—West Jester, San Francisco.

NEW YORK, July 15.—Floridan, Los Angeles; Edgar Bowling, San Francisco.

HONG KONG, July 15.—President Pierce, San Francisco.

SYDNEY, N.S.W., July 13.—Maungui, San Francisco.

KOBE, July 11.—Transvaal, Seattle.

Sailed

BUENOS AYRES, July 15.—Pawnee, San Francisco.

SHANGHAI, July 11.—Spierilea, San Francisco.

ANTWERP, July 13.—Holger, Los Angeles.

TIDES AT VICTORIA
JULY, 1924

Day	Time H. M.	H't Ft.	Time H. M.	H't Ft.	Time. H. M.	H't Ft.	Time. H. M.	H't Ft.
1	0:28	2.6	8:55	1.4				
2	0:33	2.8	8:26	1.6				
3	0:55	3.3	8:58	1.1	20:15	7.7	21:42	7.6
4	1:57	3.4	10:35	1.5	20:44	7.8	22:46	7.5
5	2:50	7.8	11:55	2.0	18:35	7.6		
6	2:50	7.4	11:46	2.0	19:53	7.8		
7	1:04	6.2	5:42	7.1	12:36	2.6	20:22	7.7
8	2:10	5.2	6:06	6.6	16:12	3.3	20:48	7.8
9	3:11	6.4	7:09	6.8	13:46	4.0	21:13	8.1
10	4:08	4.6	9:57	6.8	14:19	4.8	21:44	8.6
11	4:59	3.5	11:26	6.7	14:51	5.4	22:14	8.7
12	5:51	2.8					23:47	9.1
13	6:41	1.7					23:55	9.3
14	7:28	0.8						
15	0:05	8.4	2:14	9.4	17:59	7.6	18:45	7.6
16	0:45	8.6	3:58	9.2	18:02	7.8	20:45	7.2
17	1:31	8.1	9:28	0.4	18:35	7.7	21:42	7.1
18	2:18	[illegible]	.18	0.8	18:41	7.6	22:42	6.2
19	2:58	8.1	10:57	1.6	18:59	7.9	23:52	6.6
20	4:04	7.4	11:40	2.3	19:22	6.0		
21	1:08	6.9	5:11	6.8	12:28	3.2	19:50	6.1
22	2:28	6.4	8:46	6.9	13:16	4.2	20:26	8.2
23	3:36	4.6	8:49	6.6	16:51	6.0	21:06	8.2
24	4:38	4.2					21:46	8.2
25	5:28	6.7					23:16	8.2
26	6:16	5.2					23:52	8.2
27	6:48	2.7					23:30	8.2
28	7:22	2.3						
29	9:04	8.2	7:55	1.9	13:26	7.8	19:36	7.6
30	0:18	8.2	8:27	1.6	18:55	7.8	20:21	7.6
31	0:36	8.4	9:00	2.5	18:46	7.4	21:05	7.2

The time used is Pacific Standard, for the 120th Meridian west. It is counted from 0 to 24 hours from midnight to midnight. The figures for height serve to distinguish High Water from Low Water. Where blanks occur in the tables the tide rises or falls continuously during two successive tidal periods without turning.

The Height is in feet and tenths of a foot above the average level of lower Low Water.

Esquimalt—To find the depth of water on the sill of the drydock at any time, add 18.9 feet to the height of High Water as above given.

SUNRISE AND SUNSET

Time of Sunrise and Sunset (Pacific Standard Time) at Victoria, B.C., for the month of July, 1924:

	Sunrise	Sunset		Sunrise	Sunset
1	4:15	8:17	17	4:29	8:03
2	4:17	8:17	18	4:31	8:07
3	4:17	8:17	19	4:33	8:06
4	4:12	8:16	20	4:34	8:05
5	4:13	8:16	21	4:35	8:04
6	4:19	8:16	22	4:36	8:02
7	4:19	8:16	23	4:37	8:01
8	4:20	8:15	24	4:36	8:00
9	4:21	8:15	25	4:39	7:58
10	4:22	8:13	26	4:40	7:57
11	4:25	8:13	27	4:42	7:56
12	4:25	8:12	28	4:43	7:55
13	4:26	8:12	29	4:44	7:53
14	4:27	8:11	30	4:45	7:52
15	4:28	8:11	31	4:46	7:51
16	4:29	8:09			

The Meteorological Observatory Gonzales Heights, Victoria, B.C.

Shipping Calendar

To Arrive

Arizona Maru, from Orient, July 18.
Empress of Asia, from Orient, July 21.
President Grant, from Orient, July 21.
Niagara, from Australia, July 26.
Arabia Maru, from Yokohama, July 31.

To Sail

Empress of Australia, for Orient, July 17.
President Jefferson, for Orient, July 19.
Niagara, for Australia, July 30.
President Grant, for Orient, July 21.
Empress of Asia, for Orient, July 21.
Arizona Maru, for Orient, Aug. 6.
Achilles, for Orient, August 7.

BEGINS QUARANTINE PROBE AT VANCOUVER

VANCOUVER, July 15.—Dr. J. A. Amyot, Deputy Minister of Health, and J. D. Page, chief quarantine officer, arrived in the city from Ottawa this morning on official duties.

Outstanding among the questions they are to take up is that of affording the port of Vancouver better quarantine facilities.

The present station at William Head is 80 miles from Vancouver, and the suggestion which has been advanced by the Vancouver Board of Trade, the Federation of Shippers and Merchants' Exchange is that the ships be permitted to steam straight through for Vancouver without waiting at William Head for pratique.

THIEPVAL TO REACH ATTU WITHIN WEEK

ST. PAUL ISLAND, Alaska, July 15.—Within a week the trawler Thiepval, which established twenty supply bases along the Aleutian Islands, and the Alaska Peninsula for A. Stuart MacLaren and his companions, will arrive at Attu Island, the most westerly island of the near island group, according to a radio message received from the vessel.

The Thiepval left Japanese waters July 3 en route to Victoria, B.C., via Attu to aid the British fliers.

Crop Situation Becomes Factor in U.S. Contest

WASHINGTON, July 15.—Great political significance is seen here in the crop situation in the United States and Canada, which is resulting in rising prices in wheat and other grains. The Republican campaign organization has gone to work to capitalize the rising prices and hopes to allay the discontent among the Western farmers thereby. This situation is one of the most important factors in the Republican decision to wage a hard battle in the West, despite the opposition of Senator La Follette.

"KANT-KREASE"
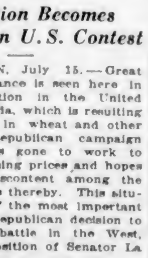
Enjoy flexible collar comfort by wearing Tooke's "Kant-Krease." The Style you want in ¼ sizes. Banded to insure long wear.
35c. each—3 for $1.00
Tooke
Avoid Imitations Look for The Name

I understand McLaughlin-Buick is going to have a "new" car!
you'll know FRIDAY

Cricket Notes

BY A. B. BROWN

Curious Incident

An unusual and somewhat startling incident happened in the course of the county match the other day between Essex and Middlesex.

When H. M. Morris, of Essex, was facing J. W. Hearne, the Middlesex bowler, the batsman went across to a ball, which was well outside the off stump, kicked it with his foot past the slip fielders, and proceeded to run the leg byes with his partner. When Morris reached the other end, Mr. Chester (the umpire) intervened and sent the batsman back to his original wicket. The ball was registered as part of the over, but no "extras" were recorded.

Umpire Had Courage

Commenting on the action of Morris in kicking the ball past the fielders, an English writer says:

"Chester, the umpire, had the courage to perform a somewhat delicate duty at Leyton, and, in doing it, he did the game a service.

"Too many batsmen have been turning the ball through the slips or to leg with their pads, and it is high time the offenders—they are not always professionals—were reminded that this is not cricket.

"Chester would not have been justified in the action he took if, in his opinion, the ball had been accidentally turned past the fielders by the batsman in defending his wicket.

"There could be no question of that in this case, as the ball was wide, and Morris sent it nearly to the boundary with a full swing of his right foot.

"Morris is a well-known casual footballer in the Winter time, but this is not the football season.

"Chester is a good umpire. Would there were more with his firmness."

A Thrilling Finish

There was a thrilling finish to the Essex vs. South African match at Colchester. The tourists won by a wicket after the closure had been applied against them.

Essex batted first and scored 155 runs, to which the Africans replied with 263. Going in a second time, the home county scored 245 for nine wickets, and then declared their innings closed. The touring side was left with 238 to win.

For a time the visitors appeared a beaten side with five men out for 120. But when the score stood at 207 for nine, the issue was regarded as safe for Essex.

However, you can never reckon on what a last batsman may accomplish. G. F. Bisset was the man in question, and treated the spectators to some startling cricket. He decided the issue by hitting Hipkin for four, four, six and four, finally gaining a remarkable victory.

Two batsmen in this game hit centuries—Russell (Essex) obtained 108 in the second innings, and H. W. Taylor, the South African captain, scored 126 in the first venture.

Last Wicket Record

The record for the last wicket in first-class cricket is 235 by Fielder and Woolley for Kent vs. Worcester at Stourbridge in 1909.

Ten years before that date Nicholls and Roche scored 230 for Middlesex vs. Kent at Lord's Ground.

Rapid Scoring

E. Alletson, of Notts, hit up one of the most exhilarating innings in the history of cricket. Playing for his county against Sussex at Brighton in 1911, he went to bat when his side had lost seven wickets in the second innings, and hit 189 runs out of 227 in 90 minutes.

Alletson made 142 out of 152 for the last wicket in forty minutes, and made his last 89 runs in fifteen minutes!

At one period he obtained 115 out of 120 off seven overs, including 22 in one over and 34 runs in another (4, 6, 6, 4, 4, 6).

Successful Notts Batsman

Whysall, the Notts professional, is playing fine cricket this season for his county. In the game at Trent Bridge against Hampshire (which Notts won by 124 runs) he scored 211 for once out. His 150 (not out) in the second innings, is his highest score in first-class cricket.

After being 38 behind in the first innings, Notts later beat Northampton by three wickets. The victory was due in great measure to Whysall, who scored 138 runs, and thus obtained his second century in a week.

Hobbs' 106th Century

The feature of the Surrey vs. Derbyshire match at the Oval was the magnificent batting of Jack Hobbs for Surrey. He hit up another century, his 106th of his career.

Surrey scored 284, and then got rid of Derbyshire for 130 and 120.

England's Captain

A. E. R. Gilligan, the English captain in the present series test matches, and who, along with Tate, took all the South African wickets in the first match at Birmingham, is 29 years of age. He qualified for Sussex in 1920, and was appointed captain two years later.

Gilligan scored over a thousand runs and took 163 wickets last season.

He is not only a fine cricketer, but a good rugby footballer, a hockey player, and a golfer.

Tate Again

Speaking of Gilligan, it may be of interest to state that Maurice Tate (Sussex and England) is the first bowler to take a hundred wickets this season. Last year he was also the first to obtain a hundred victims.

The bowlers who have been the first to accomplish the feat since the war are: Rhodes (Yorkshire), Howell (Warwickshire), Freeman (Kent), Parkin (Lancashire), and Tate, two years in succession.

Sussex Champions?

Sussex has never carried off the County Cricket Championship, but the southern men are shaping towards the premiership this season.

The side reached the top notch the other day, and may yet land the title. Years ago Sussex was weak in bowling, but with the advent of men like Gilligan and Tate, the team is almost certain to be well in the running for the championship.

Complimentary!

Robert Catterall, the South African batsman, who scored 120 for his side in the second innings against England at Birmingham, has a characteristic method of returning a compliment.

When Catterall reached his century, Gilligan (the English captain) shook hands with the South African and congratulated him on his batting. Catterall returned his thanks by driving Gilligan twice to the boundary!

M. K. Foster Doing Well

The Foster brotherhood is still to the fore in Worcestershire cricket. Maurice, the sixth brother who has represented his native county, has done splendidly this season.

Playing against Kent at Tonbridge, he made 128 without a mistake.

Later, at Horsham, against Sussex, Foster carried out his bat for 157—and that, too, while meeting bowlers of the class of Gilligan and Tate.

Notable Innings

Perhaps the most famous brother in the family was the late R. E. Foster. He captained Oxford University with rare skill, but his fame rests on his great innings for England against Australia at Sydney in 1903.

Foster's 287 is the highest score made by any batsman in a test match for England against the Australians, and the only score of two hundred or over credited to an Englishman in these games.

S. E. Gregory holds the record for Australia, with 201 against England at Sydney in 1901.

Mrs. Cary Medalist In Oregon Golf

PORTLAND, July 15.—Mrs. G. C. Cary, of Seattle, was low medalist with ninety for the eighteen holes in the qualifying round of the women's state golf championship play at the Portland Golf Club.

GYPSY CLUB DEFEATED

STAMFORD HILL, England, July 15.—The Yale and Harvard tennis teams today gained an overwhelmingly victorious match over the Gypsy Club by ten matches to three in the course of their European tour. They won four of the singles matches, lost one and abandoned one, while in the doubles they won six matches and lost two.

Comfortable Rooms
PLEASANT HOME-LIKE.
Hot and Cold Showers
Reasonable Rates
PHONE 2980
Y. M. C. A.

Get a Bathing Suit
Wool or Cotton—All Sizes
BALBRIGGAN UNDERWEAR
Men's, Youths' or Boys'
LADIES' RIDING BREECHES
BOYS' WHITE KNICKERS
ARTHUR HOLMES
1314 BROAD STREET
Between Yates and Johnson

TOGO CLEANERS & DYERS
575 YATES ST. PHONE 4136

With the richness and mellowness age alone can give—
Convido Port Wine

aged 30 years in wood—is a delight to the connoisseur's palate. Grown in the world's finest vineyards by Warre & Co. since 1670.
Sold at All Government Stores.
This advertisement is not published or displayed by the Liquor Control Board or by the Government of British Columbia.

NEW YORK GIANTS MAY TOUR EUROPE

CHICAGO, July 15.—The New York Giants and the Chicago White Sox will go on a barnstorming tour of Europe this Fall if the major league club owners give their consent. Preliminary plans provide for games in England, Scotland, Ireland, Wales, France, Belgium, Germany and Canada, the schedule to be finished on or before November 20. Games may also be played in the United States if time permits.

OLD COUNTRY CRICKET

LEEDS, England, July 15.—The touring South African cricketers were dismissed for 132 in the first innings of the third test match against England, and following on scored 232 for four wickets at the end of play yesterday. England scored 396 in the first innings Saturday.

"To the King's taste"
Buckingham
TOBACCO 15¢ Per Package
CIGARETTES 25¢ for twenty
PHILIP MORRIS & CO. LIMITED
- LONDON -

BARRELS!
BARRELS!
BARRELS!
Brand new, clean and well made, received direct from the factory.
Sizes—5, 10, 25, 42 and 100 Gallons
They're the very thing for storing the juice of logan and other berries.
Hickman Tye Hardware Co., Ltd.
Store Phone 59 554-556 YATES STREET Office Phone 2043

Sale No. 1876.

STEWART WILLIAMS & CO.
AUCTIONEERS

Duly instructed by the Executors of the late Rev. G. H. Andrews will sell by Public Auction at 1663 Elgin Avenue (Next to St. Mary's Church, Oak Bay)

TODAY

At 2 o'clock, the whole of the well kept

Household Furniture and Effects

On view Today from 10:30.
For further particulars apply to

Stewart Williams

410 and 411 Sayward Building
Phone 1324

MAYNARD & SONS
AUCTIONEERS

Instructed by the owners, we will sell at Salesrooms, 727-733 Pandora Avenue,

Today, 1:30 P.M.
Well-Kept

Household Furniture and Furnishings

Including: Very good Upright Piano by Fischer, of New York; Upholstered Willow Chair, Upholstered Arm Chair, Oak Rockers, Mahogany and Oak Centre Tables, Morris Chair, Overmantle, Lady's Oak Secretaire, Reed Arm Chairs, Hot Point Electric Vacuum Sweeper, Oak Cosy Corner, Clocks, Oak Hall Stand, Sewing Machines, Round and Square Oak Dining Tables with Chairs to match, several pieces of very good Linoleum and Congoleum, Books, Carpets, several very good single and full size Iron Beds, Springs and Mattresses, very good Oak and other Dressers and Stands, Walnut Bedroom Suite, Canvas Camp Cot, Bedroom Tables, Chairs and Rockers, Baby Buggy and Go-Carts, Folding Chairs, Gent's Bicycles, 10 good Steel Ranges, Gas Range, Cook Stoves, very good Heaters, Kitchen Cupboard with Glass Doors, Kitchen Tables, Kitchen Chairs, Kitchen Comfort, large assortment of Cooking Utensils, Jam Jars, Tools, Washtubs and Boilers, Trunks, Garden Tools, Mowers, Washing Machines, 2 good Oil Stoves, Wheelbarrow, Gas Heater, 5 Refrigerators, Meat Safes, Screen Doors, 5-foot Zinc Bath, pair of new Cement Washtubs, etc.

Also at 11 O'Clock in Our Stockyard
A fine lot of White Wyandotte Pullets and other Poultry, Ducks, Rabbits, etc.; very good Auto Trailer, etc.

MAYNARD & SONS
Auctioneers Phone 837

V 2408

AUCTION

In McCloy's Auction Halls
Corner Pandora and Blanshard Sts.

Thursday at 1:30 P.M.

Household Furniture Miscellaneous Effects

Dining-Room, Parlor, Bedroom and Kitchen Furnishings, Garden Tools, Barrow, etc.

(Full particulars tomorrow)

McCLOY & CO.
Auctioneers

V. 2409

McCloy's Livestock Sale
As Usual, Saturday at 11 A.M.
At Victoria Public Market

Cows, Horses and Poultry

Good Driving Horse with Harness and Rubber-Tire Buggy, light Delivery Wagon, Grey Gelding (good worker), registered Nubian Goat (about 2 quarts).

(Full particulars later)

McCLOY & CO.
Auctioneers Phone 1431

PICKFORD & CO.
Furniture moved in padded auto trucks
Pianos Moved, $3 and Up
Crating PHONE 342 Packing

Bartholomew's
1115-1119 Fort Street (above Cook St.)
High and Medium-Class Used Furniture
ANTIQUES
Old Sheffield Plate, Persian Rugs, Chinaware, Silverware, etc.
Cars Nos. 1, 4, 6, 10, 11 to Cook Street.

Furniture Snaps

Fumed Oak Dining Sets, $75,	$65.00
Golden Oak Dining Set; a bargain	60.00
Extension Dining Table	9.00
Upholstered Rattan Chair	9.00
Golden Oak Record Cabinet	9.50
Upholstered Arm Chairs, $27 to	9.00
Morris Chair, spring seat and back	12.50
Oak China Cabinets, $35, $27,	22.50
A Dandy White Dresser for	15.00
Large Selection Dressers, $35 to	8.50
Portable Typewriter, leather case	15.00
Large Chest of Six Drawers	9.00
"Albernі" Ranges waterfront	29.00
Single Bed,, complete, $10, $9,	6.50

British Furniture Mart
747 Fort Street Phone 3663

VICTORY AND WAR LOANS
(Supplied by R. P. Clark & Co., Ltd.)

Interest due	Buy	Sell
Victory Loan, 5½%—Tax Free		
1927, 1st June and Dec.	102.30	103.30
1933, 1st May and Nov.	104.60	105.60
1937, 1st June and Dec.	106.60	107.60
War Loan, 5%		
1925, 1st June and Dec.	100.40	101.40
1931, 1st April and Oct.	100.00	101.00
1937, 1st Mar. and Sept.	102.20	103.20
(Payable New York.)		
Victory Loan, 5½%		
1924, 1st May and Nov.	100.00	101.00
1927, 1st May and Nov.	101.15	102.15
1932, 1st May and Nov.	102.35	103.35
1934, 1st May and Nov.	102.70	103.70
Dominion Loan, 5%		
1925, 15th April and Oct.	99.75	100.75
1943, 15th April and Oct.	100.00	101.00

Finance and Commerce

PRICES IRREGULAR ON ACTIVE MARKET

Further Demonstration of Strength Develops in Carriers—Heavy Selling of Oils Noted

NEW YORK, July 15.—Further irregularity developed in today's active stock market, which was featured by an impressive demonstration of strength in the railroad shares and the market heaviness of oil issues.

Heavy selling of the oil shares reflected the spread of gasoline price reduction. Atlantic Refining broke nearly five points to 82½.

There was no special news to account for the brisk demand for the carrier stocks, recent accumulation of which has been based, in part, on speculative expectation of large earnings during the latter part of the year.

Active buying of American Can sent that stock up more than two points to 118⅛, but it eased later to 117¼.

U. S. Steel at Par

United States Steel closed at par, off ⅛, and small fractional losses were recorded by Baldwin and Studebaker.

Heavy selling of Stewart-Warner was based on the expectation that the $10 annual dividend would be substantially reduced at this week's meeting of the directors.

Call money continued to rule at 3 per cent.

The time money and commercial paper rates were unchanged.

The foreign exchange market showed a complete reversal of form from Monday, when trading in European currencies were active and strong. The reactionary tendencies which developed today were attributed to nervousness over the impending conference on reparations. Demand sterling declined 1¾c to $4 36¾, and French and Belgian francs reacted about ten points to 5.16½ and 4.66½, respectively.

Revival in Railroad Bonds

With the revival of interest in speculative railroad obligations, bond prices hardened perceptibly in today's more active trading. Conspicuous weakness of some foreign issues and oil company liens gave the market a spotty appearance, but improvement of the rails and public utilities sustained its general firmness.

After an early decline in Brazilian issues to new low levels, the republic 8's and Rio de Janeiro 8's rallied 1¼ to 2 points, on the assumption that they had been oversold. The Sao Paulo issues, however, continued to drift lower.

The new Hungarian bonds listed on the New York stock exchange today sold at a fractional premium.

(Supplied by Two Local Stockbrokers Over Direct New York Wire)
All Fractions in Eighths

	High	Low	Close
Allis Chalmers	52-6	52-4	52-4
Allied Chemical	76-6	76	76
Amer. Beet Sugar	40-6	40-4	40-4
Amer. Bosch Mag	27-6	27-6	27-6
Amer. Can	118	116-6	117-2
Amer. Car Fdy.	170	170	170
Amer. Intl. Cp.	23-4	23	23-3
Amer. Linseed	16-2	16-2	19-2
Amer. Locomotive	80-2	79	79-6
Amer. Ship & Comm.	12-2	12-2	12-2
Amer. Smelters	66-2	65	65
Amer Steel Fdy.	37-7	36-5	36-7
Amer. Sugar	44	44	44
Amer Sum Tob	7-6	7-6	7-6
Amer Tel. & Tel.	123-4	123	123-4
Amer. Woolens	72-6	71-7	71-7
Anaconda	30-5	30	30
Atlantic Gulf	21	20-6	21
Atchison	104-4	104-1	104-3
Baldwin Loco	116-7	116-5	116-5
Baltimore & Ohio	61-3	60-1	61-3
Bethlehem Steel	46-2	46-2	46-7
Brooklyn Manhat	24-7	24-2	24-4
California Packing	64	64	64
California Pete	21-4	21	21
Canadian Pacific	146-4	146	146-3
Cast Iron Pipe	102	100	101-2
Cerro de Pasco	46-6	45-4	45-4
Central Leather	13-4	13-2	13-4
Chandler	47	47	47
Chesapeake & Ohio	66-2	66	66-3
Chic. Mil. & St. P.	14-6	14-4	14-6
C., M. & St. P. pfd.	25-2	24-4	24-6
Chic. & Northwest	58	57-6	57-6
Chic., R.I. & P.	31-7	31	31-4
Chile Copper	26-5	26-3	26-3
Chino Copper	17-6	17-5	17-6
Coca Cola	73-4	71-4	71-4
Col. Fuel & Iron	47-2	46-2	46-4
Columbia Gas	42-2	41-3	41-3
Cons. Gas	71-2	70	70
Cont. Can	56-4	54-7	55
Corn Products	31-6	33-3	33-1
Cosden Oil	26-6	26-6	26
Cuba C. Sugar	13-3	13-2	13-2
Cuba C. Sugar pfd.	61-3	61-1	61-3
Crucible Steel	56-5	56	56-5
Davison Chemical	61-3	56	56-7
Del., Lack & Western	127-6	126	126
Dupont Powder	137-4	126-4	126-4
Elec. Stor. Bat.	57	57	57
Endicott Johnson	61	61	61
Erie	31-1	30-6	31
Famous Players	80-2	79-4	79-6
General Asphalt	43-4	42-2	42-6
General Electric	244	241-2	242
General Motors	14-4	14-3	14-3
Goodrich Rubber	18-4	18-4	18-4
Granby	14	14	14
Great Northern Ore	27-7	27-7	27-7
Great Northern pfd	63-7	63-2	63-2
Gulf States Steel	71-4	70-5	70-6
Houston Oil	69-3	69-2	69-2
Illinois Central	106	106	106
Inspiration	22-7	22-7	22-7
Intl. Comb Eng	27	26-6	26-6
Intl. Harv.	92	91-1	91-1
Intl. Mer. Mar.	8-4	8-4	8-4
Intl. Mer. Mar. pfd.	37-3	36-2	36-4
Intl. Nickel	17-3	17	17
Intl. Paper	59	55-4	59
Invincible Oil	12-1	11-6	11-6
Kan. City Southern	20-1	20-1	20-1
Kennecott Copper	40-1	40	40-1
Kelly Springfield	12-2	12-2	12-2
Keystone Tire	1-6	1-5	1-5
Kresge	416	416	416
Lehigh Valley	50	46-2	49-7
Louis & Nash	97	97	97
Mack Truck	91	90-4	90-4
Marland Oil	29-6	29-1	29-1
Maxwell "A"	60-6	60-6	60-6
Maxwell "B"	12-4	12-4	12-4
Mex. Seaboard	19-6	19-6	19-6
Miami	20-4	20-4	20-4
Middlestates Oil	1-7	1-7	1-7
M. St. P. & S.S.M.	40	40	40
Miss. Pacific	17	16-7	17
Miss. Pac. pfd	47-6	47	47-6
Moon Motor	21	21	21
National Enamel	22	22	22
National Lead	146-4	146	145-4
Nevada Cons.	13	13	13
Norfolk & West	122-2	121-6	121-6
North American	27	26-7	26-7
Northern Pacific	63-4	62-7	63
N. Y. Central	106-2	104-6	105-1
N.Y., N.H. & Hart	26-5	25-2	26-2
N. Y., Ont. & West	21	21	21
Packard Motor	11-7	11-6	11-6
Pacific Oil	46-5	46-1	46-2
Pan American	51	49-3	50
Pan American "B"	48-4	47-7	48-2
Pennsylvania R.R.	45-2	45	45-1
People's Gas	98-4	96-4	96-4
Pere Marquette	63-7	63-7	63-7
Phillips Pete	33-6	32	33
Pierce Arrow	10-3	10-2	10-3
Producers & Ref.	25-1	25	25
Pullman Co.	124	124	124
Punta Allegre	50-4	49-4	46-4
Pure Oil	20-4	20-2	20-2
Rail. Steel Spring	122-4	120-4	122-4
Ray Cons	10-6	10-5	10-6
Reading	68	67-2	67-5
Replogle Steel	12-4	12-2	12-2
Rep. Iron & Steel	47-3	46-7	46-7
Royal Dutch	49	48-4	48-4
Shell Union	16-7	16-2	16-2
Sinclair Cons	16-4	16	16-1
Sloss Sheffield	69	69	66
Southern Pacific	92-2	92	92
Southern Railway	64-2	63-5	64-2
Standard Oil, Cal.	56-7	56-2	56-2
Standard Oil N.J.	34-2	34	34
Standard Oil, Ind	66-2	65-1	65-2
Stewart Warner	59	54-6	54-6
Stromberg Carb	63	62-2	62-6
Studebaker	37-6	36-6	37-1
Tennessee Copper	7-1	7-1	7-1
Texas Co.	28-7	28-4	28-4
Texas Gulf Sulphur	69-1	69-1	69-1
Texas Pac. R.R.	21-7	21-7	21-7
Tex. Pac. C. & O.	6-5	6-5	6-5

FOREIGN EXCHANGE

NEW YORK, July 16.—Foreign exchanges easier. Quotations in cents. Great Britain—Demand 436⅝; cables 436¾; 60-day bills on banks 433⅞. France—Demand 6.16; cables 6.17. Italy—Demand 4.30½; cables 4.31. Belgium—Demand 4.57; cables 4.57½. Germany—Demand, per trillion, .23⅝. Holland—Demand 37.80. Norway—Demand 13.47. Sweden—Demand 26.69. Denmark—Demand 16.09. Switzerland—Demand 18.25. Spain—Demand 13.31. Greece—Demand 1.71. Poland—Demand 19⅛. Czecho-Slovakia—Demand 2.95½. Jugo-Slavia—Demand 1.16. Austria—Demand .0014¼. Roumania—Demand .46. Argentina—Demand 32.75. Brazil—Demand 9.27. Tokio—Demand 41½. Montreal—66 11-32.

Timken Roller	36-1	36-1	36-1
Tobacco Prod.	61-4	60-4	60-4
Trans. Oil	4-5	4-3	4-4
Union Pacific	137	136-3	136-5
United Fruit	201	201	201
U. S. Ind Alco	73-6	72-2	73-1
U. S. Rubber	27-4	27-3	27-3
U. S. Steel	100-7	100	100-1
U. S. Steel pfd.	122	122	122
U. S. Smelting	23	23	23
Utah Copper	70-6	70	70
Vanadium	23	23	23
Wabash	43-7	42-1	43-5
Western Union	111	110-2	110-2
Westinghouse Elec.	63-4	62	62-2
White Motor	67-1	66	66
Willys-Overland	8-2	8-2	8-2
Willys-Overland pfd.	67-3	67-3	67-3
Woolworth	112-5	113	112

JULY WHEAT TOUCHES DOLLAR THIRTY-EIGHT

Heavy Profit-Taking Sends Closing Price on Grain Exchange Down Seven Cents

WINNIPEG, July 15.—Continued dry weather over the West, together with sharply higher Liverpool cables which were accompanied by heavy buying orders, gave today's wheat market exceptional strength at the opening and values ran wild for a time, July gaining 5½ cents on the extreme bulge at 139⅛, October 5⅝ cents at 134, and December 6¼ cents at 130. These figures proved to be the high points of the day, as shortly after the opening values commenced to fall back as rapidly as the upturn, but firmed up again only to meet with severe reverses before the close. It was a regular old-time bull market, with the trade much confused. On the tremendous advances of the past few days it was only natural that there would be very heavy profit-taking, and this class of selling was responsible for the heavy decline during the latter part of the session, wiping out the early gains and registering a net loss of ⅛ cent for July, 1⅛ cents for October and ⅜ cent for December. However, at the close the market was strong with offerings being well absorbed, and the local trade were bullish in the belief that unless rain comes soon prices will again go to higher levels.

	Open.	High.	Low	Close
Wheat—				
July	136	138⅛	131⅝	131⅝
Oct.	130	134	127¼	127¼
Dec.	126	130	123	123
Oats—				
July	49	49⅝	47⅝b	47⅝b
Oct.	50	51	48⅝	48⅝a
Dec.	49½	50	46½	46⅝a
Barley—				
July	84	86¼b	83⅝a	83⅝b
Oct.	77	78⅛	76	76a
Dec.	71½	74b	71½	72⅛
Flax—				
July	223½	226½	223a	223b
Oct.	208	213⅝b	208	209⅝b
Dec.	204½	207	202½	202½a
Rye—				
July	..	..	.	81¼b
Oct.	89	89	85	85

Cash Prices

Wheat—1 nor., 131⅝; 2 nor., 126⅝; 3 nor., 123⅝; No. 4, 116⅝; No. 5, 110⅝; No. 6, 100⅝; feed, 93¼; track, 131⅝.

Oats—2 cw., 47⅝; 3 cw., 45⅝; extra 1 feed, 46⅝; 1 feed, 44⅝; 2 feed, 43⅛; rejected, 38⅝; track, 47⅝.

Barley—3 cw., 83; 4 cw., 80½; rejected, 73; feed, 72½; track, 91.

Flax—1 nwc., 223; 2 cw., 219; 3 cw. and rejected, 186⅝; track, 221⅝.

Rye—2 cw., 81¼.

NEW YORK CURB
(Supplied by R. P. Clark & Co., Ltd.)
3 O'CLOCK LIST

	Bid	Asked
Industrials		
Acme Coal	1⅛	1½
Centrifugal	30½	31½
Checker Cab	15	22
Durant Del.	22½	22¼
Mesabi	2⅝	3
Stutz	7	7½
Radio	4	4⅛
Reo	16⅛	16⅜
Tob Prod Ex.	4	4½
Un. Profit Shar.	6	5⅝
Un. Retail Candy	6	6⅛
Cities Svc., com.	136½	137½
Cities Svc., pfd.	73⅛	73⅝
Cities Svc., Bkrs.	13½	13⅝
Oils		
Carib.	3⅝	3⅝
Federal	12	20
Glenrock	20	26
Int. Pete.	17½	17⅞
Marl Mexico	2	2½
Mexico Oil	10	14
Mutual Oil	9⅛	9⅞
Noble Oil	7	8
Pennock	13⅛	13
Ryan Cons	4½	4⅝
Sapulpa	1½	1⅝
Salt Cr. Prod	12½	13⅝
Salt Cr. Cons.	6	9
Wilcox	4⅞	5
Mines		
Ariz. Globe	4	6
Butte & West	15	20
Cal Jerome	12	13
Candelahria		1
Cons. Copper	2⅛	2⅛
Cresson	3⅝	3⅝
Delores	26	50
Eureka	4	6
Hecla	8⅝	9
Hollinger	13⅝	14⅛
Howe Sound	1⅞	2⅛
Ind. Lead	12	14
J. C. Dev.	75	65
Kerr Lake	1⅛	1⅝
Mason Valley	1⅛	1⅛
Ny Porcupine	10	40
Nipissing	6⅝	6⅛
Ohio Cop.	57	69
Ray Herc.	12	14
Success	15	26
Teck Hughes	1 1-16	1⅛
Un. Eastern	40	50
Un. Verde	33	31
Wayne Coal	10	60

MONEY MARKETS

NEW YORK, July 15.—Call money steady; high 3, low 3; ruling rate 3; closing bid 3; offered at 3½; last loan 3; call loans against acceptances 1½.

Time loans easy; mixed collateral, 60-90 days, 2⅝ to 3; 4-6 months, 3 to 3½.

Prime commercial paper 3¼ to 3⅝ per cent.

At London

LONDON, July 15.—Money 2½ per cent. Discount rates: Short bills 3¼ to 3⅝ per cent; three months' bills 2½ to 2 6-16 per cent.

NEW YORK SUGAR

NEW YORK, July 15.—Raw sugar, 5.15; refined granulated, 6.07 to 6.60.

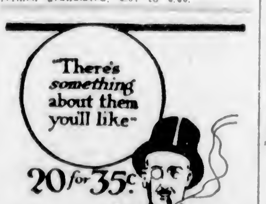

and for your pipe
LONDON
SMOKING MIXTURE

CALIFORNIA PEARS BARRED AT BORDER

Carlot Turned Back With Codling Moth Infestation—B.C. Apricots Due—Blackberries Selling

Fruits and berries are holding steady on the retail market, with the exception of apricots, which have dropped from 1.90 to $1.75 per crate. This is the California variety. British Columbia apricots are due any day now.

New among the berries at the present time is the blackberry, selling yesterday at fifteen cents per box straight. Those on sale were large, fine berries from Gordon Head, and went readily. The smaller blackberry will be on the market shortly.

Retailers yesterday were short of pears, but well supplied with plums and peaches. A mixed carlot of all three arrived Monday from California, but owing to codling moth infestation all the pears were refused entry and returned to the United States.

Alberta No. 1 butter has jumped to 43 cents the pound, in sympathy with local products. The latter are hanging around fifty. The last New Zealand butter is now being cleaned out around 45 cents. This is Winter "down under," and no more butter will be received from New Zealand until the Fall.

RETAIL PRICES

Eggs	
B.C. Extras, doz.	.40
B.C. Firsts, doz.	.36
Pullet Extras, doz.	.26
Butter	
Alberta No. 1, lb.	.43
Comox, lb.	.60
Cowichan, lb.	.50
Salt Spring, lb.	.60
Vimpa, lb.	.50
Lard, lb.	.18
Cheese	
B.C. solids, mild, lb.	.25
B.C. solids, medium, lb.	.30
Alberta solids, mild, lb.	.26
Alberta solids, medium, lb.	.30
Ontario solids, mild, lb.	.27
Ontario solids, strong, lb.	.35
Vegetables	
Beets, local, bunch	.05
Beans, string, local, lb.	.15
Cauliflower	.25
Cabbage, local, lb.	.06
Carrots, local, bunch	.06
Celery, Okanagan, lb.	.12½
Cucumbers, hothouse .. .16, .20 and	.26
Lettuce, local, head .... .06 and	.10
Onions, local, bunches .... 3 for	.10
Parsley, bunch	.06
Peas, local, ... 4 lbs. for	.25
Potatoes, new .... 6 and 8 lbs. for	.25
Rhubarb, local, lb.	.04
Spinach, lb.	.05
Tomatoes, local, lb.	.25
Turnips, local, bunch	.06
Fruits	
Apples, lb.	.10
Apricots, crate	1.75
Bananas, doz. .... .50 and	.60
Blackberries, box	.15
Cantaloupes, each .... .15, .20 and	.30
Cherries, local	.20
Currants, black, box	.60
Grapes, Washington Bings	.40
Grapes, Australian, lb.	.40
Grapefruit, Florida, each .20; 2 for	.35
Grapefruit, Cal. .... 3, 4 and 6 for	.25
Lemons, doz. .... .25 and	.35
Loganberries, crt. $1.75; 2 boxes for	.35
Oranges, new navels, doz. .... .35 to	.60
Peaches, Cal., doz.	.40
Plums, Cal., lb.	.20
Pineapples, each .... .35 and	.50
Raspberries, crt., $2.75, 2 boxes for	.25
Strawberries, box	.10
Watermelons, Cal., lb.	.08

VICTORIA EXCHANGE

	Bid	Asked
Mining		
Boundary Red Mountain		.20
Bowens Copper		.10
Cons. M. & S.	34.00	
Cork Province	.06	
Douglas Channel		.03
Dunwell Mines		5.25
Eldorado		.40
Glacier Creek	.46	.60
Granby	14.00	
Hazelton Gold Cobalt		.03
Hemlock Creek Placer		.56
Howe Sound	2.75	2.60
Independence		.25
Indian Mines		.16
International Coal		.12
McGillivray Coal	.65	.75
Premier Mines	2.10	2.25
Rufus		.16
Sheep Creek Consolidated		.00½
Silver Crest Mines		.05
Silversmith		.40
Standard Silver Lead		.30
Sunloch Mines		.24
Surf Inlet Gold		.17
Terminus		.25
L. & L. Glacier Creek	.10	.12
Oils		
Boundary Bay Oil		.00 1-16
Empire Oil		.00¼
Spartan Oil		.00¼
Sweetgrass		.00½
Trojan Oil		.05½
Utility Oil		.00⅛
B. C. Montana		.00⅝
Miscellaneous		
Allen Theatre pfd		26.00
B. C. Perm Loan	97.00	
Canada National Fire		44.00
C. P. R.	147.00	152.00
Great West Perm Loan		24.00
Gregory Tire & Rubber		3.00
B. C. Marine		100.00

MONTREAL STOCKS
(Supplied by R. P. Clark & Co., Ltd.)
All Fractions in Eighths

	Close.
Abitibi	55-5
Asbestos	24-6
Bell Telephone	130
Brompton Paper	30-4
Brazilian Trac.	46-2
Can. Cement com.	85
Can. Car Fdy. com.	46-6
Can. S.S. com	11
Can. S.S. pfd	47
Can. Cottons	85
Can. Converters	77-4
Cons. M. & S.	36-6
Detroit United	32
Dominion Bridge	66-4
Dominion Canners	32-4
Dominion Textile	62-4
Lake of Woods Milling	161
Laurentide Co.	95
National Breweries	67-4
Mackay Co.	115
Atlantic Sugar	13
Ontario Steel	39
Howard Smith	40-4
Ogilvie Milling Co.	310
Dominion Glass	106-4
Montreal Power	173
Penman's Ltd.	145
Shawinigan	130-4
Spanish River Pulp	106-4
Spanish River Pulp pfd.	111-4
Steel of Canada	70-4
Toronto Railway	67-6
Wayagamac Pulp	22

METAL MARKETS

NEW YORK, July 15.—Copper steady. Electrolytic, spot and futures 12⅝c to 12¾c.

Tin steady, spot and nearby $45.25; futures $45.37.

Iron steady, prices unchanged.

Lead steady, spot $7.

Zinc steady, East St. Louis, spot $5.65, futures $5.65 to $5.60.

Antimony, spot $6.25.

At London

LONDON, July 15.—Standard copper, spot £61, futures £62. Electrolytic, spot £64 15s; futures £66.

Tin, spot £226 7s 6d, futures £227 17s 6d.

Lead, spot £32 16s, futures £30 6s.

Zinc, spot £32 2s 6d, futures £31 15s.

MONTREAL PRODUCE

MONTREAL, July 15.—Potatoes and cheese quiet, cheese steady.

Cheese—Finest Westerns, 16½c to 16⅝c; finest Easterns, 16¼c.

Butter—No. 1 pasteurized, 34c to 34¼c; No. 1 creamery, 33¼c to 34¼c; seconds, 31½c to 31¾c.

Eggs—Fresh extras, 35c.

Potatoes—Per bag, car lots, $1.25 to $1.40.

STERLING EXCHANGE

NEW YORK, July 15.—Sterling exchange easy at $4.35½ for 60-day bills and $4.36⅛ for demand.

At Victoria

Buying, $4.38; selling, 4.41.

SILVER MARKETS

LONDON, July 15.—Bar silver 34⅝d per ounce.

At New York

NEW YORK, July 15.—Bar silver 67⅝; Mexican dollars 51⅝.

FORTUNE MADE IN CHICAGO CORN PIT

Nearly Two Millions Are Estimated Profits Made by Grain Operator in the Recent Rise

CHICAGO, July 15.—Profits of between $1,500,000 and $1,800,000 are estimated by brokers to have been made by Arthur W. Cutten, Chicago grain merchant, in the sale of the last 300,000 bushels of a big holding of July corn at around 110 in addition to large profits on recent wheat advances of from 20 to 25 cents a bushel in the Chicago and Winnipeg markets.

Cash corn yesterday sold for 113, a cent less than last year's high point, while July corn was quoted at 110. The recent jump of corn of 40 cents caused Cutten's profits, brokers say. July wheat reached the highest mark of the season with 123⅛ in Chicago and 132 in Winnipeg.

A month ago, Mr. Cutten predicted corn would reach a dollar a bushel before the end of July.

On Winnipeg Exchange

WINNIPEG, July 15.—New high records were scored on the Winnipeg grain exchange again today when July wheat opened 3 to 6½ cents higher, touching 138, while October climbed as much as 5⅝ for a high of 134. December made an extreme gain of 6¼, touching 130. Shortly after trading got under way, however, prices fell off almost as rapidly as they began, the upward rush of values being too rapid for the buying power, and thirty minutes later July reached 133⅛, October, 129¼, and December, 124⅞.

U. S. LIBERTY BONDS
(Supplied by R. P. Clark & Co., Ltd.)

Liberty 3½'s	101.13@101.15
Liberty 1st 4¼'s	102.01@102.03
Liberty 2nd 4¼'s	101.15@101.17
Liberty 3rd 4¼'s	102.06@102.07
Liberty 4th 4¼'s	102.03@102.06
U.S. Treasury 4¼'s	104.20@104.23

Grain Opinions

(Supplied by R. P. Clark & Co., Ltd.)

Stein Alstrin—All other news in wheat has been subordinated to the Canadian situation; all grains look higher.

Harris Winthrop—Canada must have moisture soon if the advance is to stop.

Bartlett Frazier—Believe caution should be exercised on buying side after reasonable advance in wheat. Believe natural reaction due in new crop corn months. Believe oats are going up.

Dow Jones' Averages

(Supplied by R. P. Clark & Co., Ltd.)

40 leading bonds, 90.45; off .03.
20 Industrials, 97.50; off .10.
20 Rails, 87.51; up .36; new high.

SAYS DRY AMERICANS BOOMING WET MEXICO

Mr. H. A. Grabowski, manager and geologist of the Anglo-Mexican Oil Company in Lower California, is a visitor to the city at the present time. The Mexican cities across the Gulf of California are thriving centres of industry now that the United States is a dry country, he says. Liquor is imported into Ensenada and other ports in huge quantities, and transported thence along the coastline 170 miles to Ti Juana on the American border. Much of it is smuggled across the line. Americans in large numbers visit Ensenada and stimulate business there in their quest for refreshment. At the present time American yachtsmen are building a handsome clubhouse overlooking the bay for the accommodation of week-end parties.

Victoria Does Well In Magazine Contest

CLEVELAND, July 15.—The board of judges rendered its decision yesterday in the national contest for the best definition to the age-long question, "What is success in life?"

With several hundred thousand from every state in the Union, the first award of $1,000 was given to Edward W. Young, of Cleveland, Ohio.

It is announced that Mr. Gordon Shaw, of Victoria, Canada, stood through the contest to the final and was among the leading contestants in the decisive ballot.

The national contest was inaugurated as a memorial to Dr. Orison Swett Marden, founder of Success Magazine. More than eighty per cent of the contestants give "service" as the chief factor in success. Money stands far down in twenty-fifth position, while material prosperity is at the bottom of the list.

Germany's New Gold Bank

BERLIN, July 15.—A bill for establishment of the new gold note bank has been completed and submitted to the Reparation Commission. The newspapers report that the bill's essential points have been approved by Sir Robert Kindersley, member of the organization committee of the bank of issue under the Dawes plan. President Schacht, of the Reichsbank, has been designated as president of the gold bank. The Government will issue so-called reichsmark notes at a face value of 10 marks and upward.

Skunk skins create about $3,000,000 worth of business in the United States annually.

6 GOOD BONDS

Dist. of Oak Bay 5% of 1929, at 98.50, Yield 5.40.
Prov. of Alberta 5% of 1940, at 98.25, Yield 5.15.
Dom. of Canada 5% of 1954, at 100.375, Yield 5% approx. (Guar. C.N.R.)
City of Edmonton 5% of 1933, at 96.19, Yield 5.55.
North Vancouver 5% of 1962, at 89.09, Yield 5.75.
Maple Leaf Milling Co. 6½% of 1943, at 102, Yield 6.35%.

R. P. CLARK & CO., LTD.
Central Building Victoria, B.C.
Members Chicago Board of Trade, B.C. Bond Dealers' Association, Victoria Stock Exchange
Phone 5600 Phone 5601

Dunwell, Glacier Greek, Terminus and L. and L. Glacier, Etc.
Stocks Bought and Sold at Closest Market
GILLESPIE, HART & TODD, LIMITED
711 Fort Street Victoria, B.C. Phone 2140

District of North Vancouver
Guaranteeing Burrard Inlet Tunnel and Bridge Co.
6% Bonds Due Sept. 1, 1973, Payable in Canada, London and New York. Price 100. Yielding 6%

British American Bond Corporation Limited
Phones 348 and 349 723 Fort Street
Direct Private Wires to All Eastern Exchanges

PS INVESTMENTS

Government and Municipal BONDS

We are prepared to pay the highest market prices for the above. This is made possible by our WIDE DISTRIBUTING FACILITIES.

We Solicit Your Inquiries

R. F. CASTLE
Manager, Bond Dept.

PEMBERTON & SON
ESTAB. 1887
344 PHONES 388

LAKEVIEW
(Stewart, B.C.) Mines, Ltd.

Mine Manager Hill today reports that face of N.W. drift now shows thirty inches of solid ore, heavily mineralized. Channel sampling gives values in excess of $25.00 per short ton.

This is most promising when we consider that face of drift is 200 feet or more from point where N.S. large vein crosses, and where our engineer expected to encounter ore.

MASON & DIESPECKER
114-116 Pemberton Building
Phone 4439

STOCKS BONDS
MINING STOCKS
Bought and Sold on Commission
C. S. Whiting Co.
Phone 362
102 Pemberton Building

Co-operative "Building and Loan" Associations are the recognized best means of promoting home ownership. Ask for a prospectus of the
BRITISH PACIFIC INVESTMENT AND LOAN SOCIETY
The Gateway to Independence
1006 BROAD ST. PHONE 2209

HEADQUARTERS FOR
DUNWELL
and
GLACIER CREEK
Stocks
Call in for latest news of developments
STEWART LAND CO., LIMITED
101 Pemberton Building

TODAY'S RADIO
Programme of Principal Western Broadcasting Stations

Arranged on Pacific Standard Time—all time p.m. unless indicated.
KFJC (Seattle, 270)—3.30-4.30; 6.30-10.00.
KFOA (Seattle, 455)—8.30-10.00.
KDZE (Seattle, 278)—12.30-1.30.
KFHR (Seattle, 283)—4.30-5.30; 6.30-7.30.
KGO (Oakland, 312)—1.30; 3.00-5.30; 6.45.
KLX (Oakland, 509)—7.00-7.30; 8.00-10.00.
KPO (San Francisco, 423)—1.00-2.00; 2.30-3.30; 4.30-6.30; 7.00-7.30; 8.00-11.00.
KFI (Los Angeles, 469)—4.45-5.45; 5.45-7.30; 8.00-12.00.
KGW (Portland, 492)—12.30; 3.30; 7.30-11.00.
KHJ (Los Angeles, 395)—12.30-1.15; 2.30-3.30; 6.45-7.30; 8.00-11.00.
KFAE (Pullman, Wash., 330)—5.30-6.30.
CFCN (Calgary, 440)—6.30-10.30.
CKCD (Vancouver, 410)—8.30-9.30.
CJCA (Edmonton, 450)—6.30-7.00; 7.30-8.30.
KDKA (Pittsburgh, 326)—3.00-7.00.
KYW (Chicago, 536)—4.30-12.00.
KZN (Salt Lake City, 360)—7.00-8.30.
WBAP (Fort Worth, 476)—6.30-8.45.
WDAF (Kansas City, 411)—6.00-11.00.
WDAP (Chicago, 360)—6.00-11.00.
WEAF (New York, 492)—4.00-7.30.
WGN (Chicago, 370)—4.00-10.00.
KFKX (Hastings, Neb., 341)—3.00-7.00.
KFSG (Los Angeles, 278)—3.30-4.30; 6.30-7.30.
WLS (Chicago, 345)—7.00-8.00.
WQJ (Chicago, 448)—6.00-12.00.

WE RECOMMEND

NORTH VANCOUVER DISTRICT

(Guar. Burrard Inlet Tunnel Bridge Co.)

6% BONDS

Dated Sept. 1, 1923 Due Sept. 1, 1973

Interest March 1 and Sept. 1.
Denominations, $500 and $1,000
Principal and interest payable in Canada, New York and London
Legal opinion, E. G. Long.
Price, 100 and Interest

Condensed Statistics from best available sources:

Total Assessed Value	$11,359,999.00
Net Debt after deducting revenue producing debt and sinking funds	436,677.44
Sinking Funds securities shown at cost of par value of $305,305.00	212,502.55
Sinking Fund Surplus, actual amount paid in over requirements	39,687.87

GROSS PER CAPITA DEBT is less than Edmonton, Victoria, New Westminster, Calgary, North Vancouver City, Point Grey, Etc.

This issue was heavily oversubscribed by dealers on the day of offering, and as the amount unsold is rapidly diminishing, we suggest you enter your order immediately.

Orders may be wired at our expense

B. A. BOND CORPORATION, LTD. GILLESPIE, HART & TODD, LTD.
R. P. CLARK & CO., LTD. ROYAL FINANCIAL CORPORATION, LTD.

The Colonist's Pictorial Page

Mrs. Julia E. McKenna is the plumbing inspector for the village of Kenilworth, near Chicago, and in the photograph above is shown inspecting the work of a local tradesman

Mlle. Andree Peyre, French aviatrix, photographed while tuning her plane at Mitchell Field, Long Island, N.Y. Mlle. Peyre is a daring flyer and it is said she can do as many stunts in her machine as any male flyer

A photograph of Mme. Hilda Roosevelt, second cousin of the late Theodore Roosevelt, who is soon to appear in opera at the Scala Theatre, London, England

The photograph above shows Baby Peggy, a little movie star, presenting a cup to Alva Starr for his winning parachute jump in the aviation meet at Miller Field, Newdorp, S.I.

City engineers attending the Canadian Good Roads Convention snapped at St. Andrew's-by-the-Sea. From left to right, they are: Mr. Brian, J. A. Duchastel, Outremont; P. E. Jarman, Westmount, and R. H. Parson, Peterboro

A photograph of Gabriel Cusson, sightless since birth and an inmate of the Nazareth Institute for the Blind of Montreal, who has been awarded the $3,000 province of Quebec scholarship to permit him to go abroad and continue his musical studies. He is a 'cello player

Some Portland, Maine, fishermen recently caught a 24-pound lobster thought to be about 75 years old. They sold it to a restaurant owner and the above photograph shows the lobster in the hands of a waiter

Little Gloria Caruso (legt) daughter of the late Enrico Caruso and Barbara Field, daughter of Marshall Field of Chicago, snapped on the sands of Southampton

Forty-eight pretty young girls—one from each state in the U.S.—took part in a beauty contest staged in New York for the entertainment of delegates and guests of the Democratic convention and in the above photograph a few of the contestants may be seen

A photograph of Charles Perrochet, artist, and Louis Kraus, writer, who have sailed from City Island, N.Y. on their 40-foot yacht Carmita on a round-the-world trip

King George photographed while reviewing the cadets of the Royal Military College at Camberley, England, where His Majesty, together with the Queen attended divine service

A photograph of Miss Jennie van Heynigan of Westfield, Mass., who recently won a prize for throwing a baseball farther than any boy or girl in the town

Luther Burbank, famous flower, fruit and plant experimenter, photographed on the grounds of his Santa Rosa, Calif., estate

Important Notices, Employment, Business and Professional Directory, Wants, Etc.

The Daily Colonist

INDEX TO CLASSIFIED ADVERTISEMENTS

For the convenience of those who wish to refer to any special advertisement in the Classified Columns, the following list has been alphabetically arranged, and each classification furnished with a number, viz.:

COMING EVENTS 1
MALE HELP WANTED 2
TEACHERS WANTED 50

The numbers shown on the right side of each heading appear in consecutive order in the columns. The alphabetical arrangement is not consecutive.

Acreage—For Sale 48
Acreage—For Rent 50
Acreage—Wanted 42
Agents—Wanted 39
Announcements 10
Automobiles 28
Autos for Hire 30
Business Opportunities 64
Billiards and Pool 38
Boats and Launches 39
Business Directory 67
Coming Events 1
Cycles and Motorcycles 29
Church Notices 0
Dancing 67
Dressmaking 8
Educational 6
Farms for Rent 49
Farms for Sale 47
Farms Wanted 49
Flats and Apartments to Rent 21
For Sale—Miscellaneous 13
Furnished Rooms Wanted 17
Furnished Rooms to Rent 18
Financial 61
Houses for Sale 69
Hotel Directory 33
Housekeeping Rooms to Rent 19
Lost and Found 33
Music 7
Violin 7a
Singing 7b
Piano 7c
Miscellaneous 10
Money to Loan 67
Personal 99
Professional Directory 66
Property for Sale 44
Property Wanted 40
Poultry and Livestock 37
Room and Board 15
Room and Board Wanted 16
Summer Resorts 41
Societies and Lodges 68
Situations Wanted—Male 4
Situations Wanted—Female 5
To Rent—Houses 23
To Rent—Furnished Houses 26
To Rent—Miscellaneous 11
To Exchange 9
To Lease 84
Teachers Wanted 66
Timber Brokers 60
Wanted—Male Help 2
Wanted—Female Help 3
Wanted to Rent—Farms 48
Wanted to Rent—Acreage 51
Wanted to Rent—Flats and Apartments 33
Wanted to Rent—Houses 24
Wanted to Rent—Furnished Houses 25
Wanted to Rent—Miscellaneous 13
Wanted—Housekeeping Rooms 30
Wanted to Buy—Houses 40
Wanted to Borrow 63
Wanted—Miscellaneous 14

CLASSIFIED ADVERTISING RATES

One and one-half cents a word each insertion, nine cents a word a week, with a minimum of 12 words; cash with order. No advertisement accepted for less than twenty-five cents.

Death and Funeral Notices, $1.90 first insertion, $1.00 for each additional insertion.

Marriages, Cards of Thanks and In Memoriam Notices, $1.60 per insertion.

Birth Notices, $1.00 per insertion.

Business or Professional Cards of four lines or under, $8.00 per month. Additional space at $1.66 per line per month.

BIRTHS, MARRIAGES, DEATHS

BIRTHS

NICKERSON—At St. Joseph's Hospital, on July 13, to Mr. and Mrs. David B. Nickerson, 1220 Carnsew St., a daughter.

ALLAN—On July 14th, at the Royal Jubilee Hospital, to Mr. and Mrs. Hugh R. W. Allan, a daughter.

MORRISH—At St. Joseph's Hospital, on July 15, to Mr. and Mrs. F. Morrish, of 1726 King's Road, a daughter.

DEATHS

DAVIES—On July 15, at the Royal Jubilee Hospital, Mrs. Annie Davies, aged 58 years, born in North Wales, and a resident of this city for the past eight months, late residence 1783 King's Road. The late Mrs. Davies is survived by one son, Mr. Hugh Davies, and a daughter, Miss Toncy Davies, at home.

The funeral will take place this afternoon, July 16, at 3 o'clock from the Sands Funeral Chapel. Dr. Clem Davies will officiate, and the remains will be laid to rest in Ross Bay Cemetery.

CARD OF THANKS

The family of the late Frederick B. Billington desire to express their heartfelt gratitude to the many friends for the kind words of condolence and for the many beautiful flowers sent during their recent sad bereavement in the loss of a loving husband and father.

FUNERAL DIRECTORS

PROMPT, EFFICIENT SERVICE
DAY OR NIGHT
SANDS FUNERAL CO.
1612 QUADRA STREET
Lady in Attendance
Phones: Office 3309; Residence 6035

WE pride ourselves in performing the sensitive tasks connected with the conduct of a funeral in the most tactful and efficient manner possible.

THOMSON FUNERAL HOME
1625 Quadra St. Phone 498
Est. Over 29 Years. Night or Day

COMING EVENTS 1

COURT whist today at 2:30; also at 8:30; 1830 Government Street. Good scrip prizes.

ELKS A.S.C. annual basket picnic, Elk Lake, Aug. 3rd (Sunday). Everybody welcome. For further information phone 5288R1.

FOLLOW the Crowd—Gorge Bridge Pavilion, Wednesday night. Art Holt's orchestra.

GARDEN Party at Mrs. Trowsdale's, 931 Esquimalt Road, Wednesday, July 16th.

WILLOWS BEACH—Dance every Wednesday and Saturday, 8.30 to 11:30. Good music.

WANTED—MALE HELP 2

BOY, about 16, to learn baking. Bicycle necessary. Apply manager, 1928 Chambers Street, after 10 a.m.

EXPERIENCED multigraph operator wanted at once. Apply Hudson's Bay Co.

EARN $5 to $25 weekly. The pleasant HOME WORK WAY—Making socks on the fast easily learned AUTO KNITTER. Experience unnecessary, distance immaterial; positively no canvassing. Particulars 3c stamp. Dept. 84-C, Auto Knitter Co., Toronto.

ELECTRIC washer salesmen to canvass city. Call 7:30 p.m. Wednesday, 718 Yates.

LIVE solicitor for Automobile Club. Apply Mr. Webb, secretary, 1003 Broad Street.

MIDDLE-AGED men for bookkeeping, 8 to 10 p.m.; give references. Box 8878, Colonist.

WANTED

MEN and boys, experience unnecessary, wanted to learn the motor trade, battery, ignition, vulcanizing, electrical, mechanical. All makes of cars. Special workshop and garage system of training, employment service and life scholarship.

INTERNATIONAL ENGINEERING SCHOOLS
916 View Street, Victoria, B.C.

MAKE money at home—$1 to $2 an hour for your spare time writing showcards for us. No canvassing. We instruct and supply you with work. West-Angus Showcard Service, 89 Colborne Bldg., Toronto.

20 MEN, AT ONCE, TO COMPLETE NEW CLASSES in Auto Tractor Engineering, Vulcanizing, Battery, Ignition, Welding, etc. Write today for New Circular of Spring Courses.

We also teach Bricklaying; Tile Setting and Plastering.

HEMPHILL AUTO AND ENGINEERING SCHOOLS
1211 Granville Street Vancouver, B.C.

FEMALE HELP WANTED 3

A YOUNG girl to take charge of two children every afternoon. Apply evenings, 1931 Elford Street.

BRIGHT, refined young girl, immediately, as nurse-housemaid or mother's help. Phone 4468L1.

COMPETENT maid; no laundry; sleep in; small family. 467 Lampson Street.

WANTED—FEMALE HELP 3
(Continued)

CAPABLE middle-aged woman, to assist generally in home. Box 5915, Colonist.

EXPERIENCED multigraph operator wanted at once. Apply Hudson's Bay Co.

GOOD, reliable plain cook, to care for 2 children occasionally; wages $40 and laundry. Box 8008, Colonist.

HOUSEKEEPER (working) to take entire charge; three in family. Write to J. L. Pridham, Victoria, R.M.D. 4. Phone 6047R1.

SPECIAL CLASSES for supplementary examinations for High School, McGill and B.C. matriculation, starting July 21. Special commercial and secretarial courses also. Telephone 28 for particulars. Sprott-Shaw School, James H. Beatty, manager.

WANTED—Experienced salespeople. Apply David Spencer, Ltd.

WANTED—Firstclass cook-general for small family. Apply Mrs. W. L. McIntosh, 1006 St. Charles St. Phone 6787.

YOUNG girl for housework. Phone 1188L.

SITUATIONS WANTED—MALE 4

BOOKKEEPER, student of higher accountancy, desires position, either whole or part time. Box 5380, Colonist, or phone 4417.

BAKER'S HELPER, 2 years' experience, wants work. S. Cooke, 2293 Willows Road.

BAKER, bread and cakes, wants work. W. Cooke, 2883 Willows Road, Victoria.

BRIGHT boy, 14, with wheel, wants job, reliable messenger. Box 5883, Colonist.

COOK requires work; good logging and mining camp experience. Room 22, Northern Hotel.

FIRST-CLASS automobile mechanic open for position in two weeks' time. Box 5948, Colonist.

FIRST-CLASS milkman desires position on a farm; used to horses. Phone 8189.

WANTED—Position as watchman or caretaker by capable middle-aged man, or any work. Box 8843, Colonist.

WANTED—Day work, gardening or anything, inside or out. Phone 5979R.

WANTED—Work for Ford ton truck; good figure for steady job. Phone 3820.

SITUATIONS WANTED—FEMALE 5

EXPERIENCED stenographer wants work; operates Dick and Underwood mimeographs. Box 5887, Colonist.

FRENCH nursery governess desires to make her home on coast, references. Address Miss Alice Mouey, Grosvenor Hotel, Vancouver.

LADY chauffeur would use her private car for hire. Phone 8713L.

LIGHT housework daily 9.30 to 12.30, by capable lady. Box 1004, Colonist.

LADY going to Europe would take charge of elderly person or children in return for part fare. Box 5904, Colonist.

MIDDLE-AGED woman would like position in small family, no children. Miss Lutz. Phone 1486.

NAVAL officer's daughter, recently from England, desires post as nursery governess in good family. Write Box 5830, Colonist.

WANTED by laundress, washing and ironing, $2.50 day; experienced. Box 8910, Colonist.

EDUCATIONAL

B.C. DRAMATIC SCHOOL. All classes cancelled until after the big Alfresco Play. All students can take part. Phone 4538 or 4301R.

CROSBY School, 1187 Rockland—Boarding and day school for junior girls. Autumn term opens September 4. Apply E. P. Gulland.

ENGINEERS coached for certificates. W. G. Winterburn, 881 Central Bldg.

EXPERIENCED master gives private tuition in all public and high school subjects, preparation for all examinations. Phone 9813Y.

MALVERN House School remains open during holidays for those wishing assistance in subjects. Beginners taken. For particulars phone Principal, 8438R.

SPECIAL CLASSES for supplementary examinations for High School, McGill and B.C. matriculation, starting July 21. Special commercial and secretarial courses also. Telephone 28 for particulars. Sprott-Shaw School. James H. Beatty, manager.

SHORTHAND SCHOOL, 1011 Government Street. Business subjects thorough tuition. E. A. MacMillan, principal. Phone 374.

UPPINGHAM House School, York Place, Oak Bay. Boarding and day school for junior girls. Next term starts Sept. 8. Apply Misses Rigbay. Phone 7820.

MUSIC 7

BANJO, MANDOLIN, GUITAR, and all stringed instruments taught by W. G. Plowright, 1110 Broad Street. Phone 1851. Res. phone 1111Y1. Hours, 1 to 5 p.m., except Saturdays.

MANDOLIN, guitar and banjo taught by Mrs. E. Attfield, 814 Oliver St. Phone 1489Y1.

MISS CLARE POWELL, L.R.A.M. studio, 409-11 Hibben-Bone Bldg. Phone 6414.

VIOLIN

ADVANCED and elementary violin tuition. Drury Pryce, 1848 Fort. Phone 1844.

ERNEST SAMPLE, violinist and teacher. Phones 6647 and 3747.

SINGING

DR. J. E. HODGSON—Singing and piano; Knabe grand. 2110 Government St. 5848R.

PIANO

ADAM BOYD, piano, singing and theory tuition; 1060 Johnson Street. Evening students taken. $8.80 (eight lessons). Phone 6887L.

PIANOFORTE

MRS. E. SEMPLE — Pianist and experienced teacher of piano. Pupils prepared for examinations if desired. 1451 Mitchell Street. Phone 3747.

MISS M. ROBERTS, teacher of piano, organ and theory. 6429 Blackwood Avenue.

PIANO lessons, $2 per month. Success guaranteed; highly recommended. Box 8409, Colonist.

REGINALD H. COX, L. Mus. (McGill), pianoforte teacher. Homes visited. Studio, 1470 Fort St. Phone 3000.

TO EXCHANGE 9

ACRE chicken ranch, fully equipped, earning $100 per month, La Mesa, Cal., climate mean 90, maximum 79, ten miles east of San Diego. Owner wants chicken ranch Victoria district, near Sidney preferred. If you have something that will stand investigation, value of $7,900 and $3,900 cash, we can trade. Write, sending photos and full particulars to Grohle Francisco Bisifuss Co., La Mesa, Cal.

FOR Sale—Three and half acres, with good water frontage on Shawnigan Lake. Price $1,000. Will consider a good motor car or cabin launch in exchange. Apply Anchorage Tea Gardens, Brentwood Bay.

SPLENDID trade for someone—Bungalow, 5 large, bright rooms, nice lot and location, value $3,800. Want 3 or 4-room modern house. Apply 2581 Vancouver St. Phone 6950R.

WELL-BUILT 6-roomed house, good garden, full plumbing, h. and c. For quick sale, $3,000. Half cash, balance on terms. At present rented to good tenants.

FOR Exchange—10 acres of good land at Crofton, with well-built house and all necessary outbuildings. Value $10,000. Will accept either Victoria or Vancouver city property value of $8,000.

DUNFORD'S, LIMITED
224 Pemberton Building

$1800—ONE ACRE, well cultivated, with small fruits, etc.; with 4-room house, city water and light, full size basement. Barn, good chicken house for 300 birds. Close in, good district, low taxes. Would consider outside property, any district, but land must be good. F. F. Higgs, 802 Pemberton Bldg. Many other good trades on hand. Fire insurance.

$8000—93 ACRES, 20 cultivated, 15 pasture, bal. timber, new, modern 6-roomed house, bath, cement foundation, large barn, stables, etc., half cash, or consider some business or house as part payment. Patterson Realty, 608 Yates.

TO RENT—MISCELLANEOUS 11

GARAGE for Chev. or Ford, rubberized roof, $3. Phone Purser, 3036.

DRESSMAKING

AN experienced dressmaker; work by the day. Phone 2780L.

ALL kinds of dressmaking; guaranteed. Room 108, Woolworth Bldg. Ph. 5017.

DRESSMAKING—Blouses, kimonos and alterations promptly done. Room 11, 1074½ Yates Street.

DRESSES and skirts made to order at The Famous Store, Ltd., 781 Yates St.

MISS BLAND, dressmaking parlor, 1118 Quadra St. (near Fort). Reasonable. Phone 4837L or 4010R.

MISCELLANEOUS 10

ABSOLUTELY HIGHEST PRICES PAID for rags, bottles, tools, stoves, furniture or anything you wish to dispose of. We call anywhere, any time. Phone 6136.

BABY carriages, all styles. Special carriages to order. Tires, hoods, repainting. Cheapest. Cor. Quadra and Fort. Ph. 4919R3.

BEST prices paid for rags, bottles, old carpets, old stoves, tools, etc. Veteran Junk Co. Phones 6921, 6788.

LAWN Mowers sharpened; saws filed; keys made. J. H. Carver & Son, 607 Fort St.

LAWN mowers ground, saws filed. J. F. Lee, 1421 Broad St. Phone 882.

PAINTING, paperhanging and kalsomining. F. H. Ross. Phone 4613.

SAWS, all kinds, filed, set, gummed, etc. Phone W. Emery, 1807 Gladstone Ave.

HAMSTERLEY ANNOUNCEMENTS

THE thick rich cream from the nearby farm which is served at our tables is the subject of much favorable comment from many of our customers. A most enjoyable day may be spent at Lakeside. Bathing, boating, surf-riding and dancing, with the best of meals at most reasonable prices.

FOR SALE—MISCELLANEOUS 13

CLOTHING, FURS, ETC.

FOR tailoring, renovating, dyeing, phone 4180. D. F. Sprinkling, McGregor Block. Your own material made up.

DRESSES and skirts made to order at The Famous Store, Ltd., 781 Yates St.

FINAL clearance sale of suits, coats, cloth and silk dresses, skirts, sweaters, knitted suits, also flannel suits and dresses. Your credit is good if inconvenient to pay cash. The Famous Store, Ltd., 721 Yates Street.

MACKINAW and waterproof clothing for all outdoor uses. F. Jeune & Bros., 570 Johnson Street.

MUSICAL INSTRUMENTS

FOR Sale—Piano, $150. Phone 5055L.

PIANO for sale, splendid tone, $75; also gramophone, plays twelve records, changing automatically, with 40 records, $70. Phone 5758L.

FURNITURE

AXMINSTER carpet, 9x10½, $20. Tyldesley's, 749 Fort Street.

A BARGAIN—Five-piece parlor suite, spring backs and seats, $28; invalid's commode chair, $6.80. Carter's, 634 Bay Street, corner Government.

BRUNSWICK cabinet gramophone, drophead sewing machine, also other furniture. Phone 3503R.

BARGAIN—Wilton carpet, 9x9, good as new, $27.50. Oddy's, 1613 Douglas St.

COMBINATION secretaire and bookcase, in quarter-cut oak, as new. Only $29.50. Island Exchange, 728 Fort Street.

FOR Sale—Invalid chair, in good condition. Phone 7553R.

OAK dining chairs, $20; oak pedestal round table, $23; fine brass bed, spring and mattress, $35. Hill, 810 Pandora.

SNAP—Large white enamel chest of drawers, in good condition, $11.75. Oddy's, 1613 Douglas Street.

SOLID oak Morris chair, spring seat, good cushions. Bargain, $12.50. Island Exchange, 739 Fort Street.

SET of 8 Mission oak leather-seated dining chairs, $24. Tyldesley's, 749 Fort St.

WARDROBE, 26 in. wide, 7 ft. high, with large drawer, in good order. Snap, $11.50. Island Exchange, 738 Fort Street.

MISCELLANEOUS

A FEW new canvas shoes, a little shop-soiled, ladies' and gents', $1.28 pair; small kiddies', 50c pair, delivered. Phone 7270.

A SIX-FOOT Deering binder, in good condition, $50 cash. Phone 7450L2.

A CLEARANCE sale of Summer millinery at the Bon Ton, Fort at Cook. Phone 503.

ANYTHING that can be sold can be sold by mail. We plan, print, mimeograph or multigraph all classes of legitimate advertising by mail. We do all classes of circular work, circular postcards, addressing, copies of documents, financial statements, newspaper advertising, etc. Reliable mailing lists. Postage refunded on all undelivered mail matter when names supplied from this office. Prices low. Newton Advertising Agency, Winch Bldg.

ARMY bell tent, in A1 condition. Only $14.50. Island Exchange, 788 Fort St.

A NEW lawn mower for sale at Maynards' Auction today.

A SIX-FOOT Gurney hotel range with two 24x24 ovens, extra heavy, clean; good as new. Foxgord & Son, Douglas.

ALL Summer millinery greatly reduced. Must clear. Mrs. Jowitt, 821 Fort. Phone 2134.

BRANDY, rum and whisky empty oak barrels, sizes 5, 10, 20, 40, 80, 100 and 200 gallons, for loganberry wine. Also barrels repaired. Wilkinson, cooper, 241 Gorge Road, and Market. Phone 0992R.

BAKERS' Ovens. Write for catalogue and list of used ovens, coal or gas. Easy terms. Hubbard Oven Co., 782 King West, Toronto.

BABY buggies, cheapest in city, new and second-hand. All kinds of repairs. BROWN, 903 Hereward Rd., Victoria West.

BEST rubber heels, 40c pair, put on. Men's soles and heels, $1.90. Only best leather used. H. White, 1311 Blanshard Street, next door to H.C. Telephone office.

BOTTLES and Jars of all descriptions, for wine or jam. Wm. Allan, 2323 Rose Street. Phone 5798.

CIRCULAR postcards, including postage, 199 for $8.95; following hundreds, $1.30. Newton Advertising Agency, 24 Winch Bldg.

COUNTER, with drawers, 2 ft. 3 in. x 10 ft. 10 in., mahogany top, excellent condition, also set of shelves. 718 Yates Street.

CAMP cook stove, good cooker, $8. 8386 Oak St., Cloverdale.

CLEVELAND tractors (Cletrac tractors), 2 late models, carefully used and in A1 mechanical condition. 12-h.p. on drawbar, 20-h.p. pulley. Just the thing for plowing, general farm work or commercial hauling. THE PRICE IS RIGHT. For sale singly. Apply phone 892 or 6381Y, or write 541 Pembroke Street, City.

CAMP stoves, cast iron, 4-hole, small, cheap. Eastern Stoves, 848 Fort.

Established 1908

"Advertising is to business as steam is to machinery"

PUBLISHED
IN THE
YEAR 1888

The following
classified ad.
appeared in N.Y.
38 years ago:

"In all
this week,
or as soon
as a
sufficient number
offers, there
will be
a good vessel
despatched
for Texas,
which will
take a
select number of
gentlemen as
passengers—say
as many as can
go comfortable.
The passage will
be $18 and found."

Few investments
in the world
net such a
big return as
a classified ad.

NEWTON
ADVERTISING
AGENCY

Advertisement Writers and Advertising Contractors
Multigraph and Mimeograph Circular Letters and Postcards. Addressing. Mailing Lists. Rates Quoted for Local, Dominion and Foreign Publications.
Suite 24, Winch Bldg. Phone 1915

FOR SALE—MISCELLANEOUS 13
(Continued)

CARPETS, every description, guaranteed clean and sterilized. Largest stock in city. See ours before purchasing. Island Window and Carpet Cleaning Co., 917 Fort St. Phone 8016.

CAMERA, half-plate, triple extension, 8½-inch daylight developing tank. Phone 5007Y.

DROPHEAD sewing machine special, only $18.00. 718 Yates.

ENGLISH baby buggy, in good condition, and articles of furniture for sale. Phone 9089R.

FOR Sale—Set Ludwig traps, full outfit; must sell; $60 or nearest offer. Box 8889, Colonist.

FIRST-CLASS child's collapsible buggy, cost $30, sell for $12. Phone 8029R.

FOR Sale—Tent, 12x18, $15. Phone 4107R2.

FOR Sale—A set of Harvard Classics, Dr. Elliott's 5-foot shelf of books; these books have never been used. Will sell for $60. Phone 4305L, or apply Box 5789, Colonist.

FOR Sale—Rifle, .22 cal., $4.90; Prisms glass, 8 plus power, $9.79; English pocket camera, $12.50, old violin and case, $17.50; mandolin, $9; Stewart banjo, $19; field glasses, $4.75; genuine French pearl necklaces, $5.79; set of phones, $3.75; leather suitcases, $8.75; Dunlop outer covers, new, $2; boy's bicycle, $12.50; gent's Perfect bicycle, $28.90; gold-filled spectacles to fit any sight, $1.75. Jacob Aaronson's New and Second-Hand Store, 961 Johnson Street (4 doors below Government Street). Phone 739.

FOR raspberries and logans, phone A. Woodcroft, Gordon Head 18R.

FOR Sale—Wee McGregor, good as new. Oswald Brodersen, Colwood.

FOR Sale—12-bore hammerless shotgun, with leather case, price $15; cost $9 guineas. Guns bought, sold and exchanged. Whitehead, Plimley's Garage.

GARAGE for sale, 8x14. 2541 Grahame Street.

JARS, 90 cents dozen, pints, quarts; four dozen, $3. Eastern Stoes, 848 Fort.

JULY Sale of used Singer and White machines, great bargains. 718 Yates.

LARGE English pram, grey, splendid condition, a bargain. Phone 733X.

LOGANBERRIES, 3c per pound on vine, $1.80 per pail delivered. Hall, Cordova Bay. Phone 602.

LOGANBERRIES for sale. Pick them at 5c lb. Apply El Nido Tea Gardens, end of Shelbourne Street.

LUMBER at reduced prices—50,000 ft. 1-inch boards and 2-inch, all widths and lengths. Glazed sash, frames, millwood. Green Lumber Co. Phone 9867.

MULTNOMAH dragsaw for sale, cheap. Phone 8868R1.

MAILING list of 2,690 well-to-do Vancouver residents specially prepared by reliable Vancouver authorities. Price of list, 188, which will not be sold to any two people or firms in the same line of business. If addressing only is required, our charge is $18 per thousand for supplying the names and addressing. Newton Advertising Agency, Suite 24, Winch Bldg., City.

MALLEABLE steel range, $3 per week. Phone 4889. 1421 Douglas Street.

RANGES sold, repaired, traded, moved, connected; coils made. Southall, 782 Fort.

SEWING machine motor (used), snap. 718 Yates.

SECOND-HAND lumber for sale, cheap; suitable for fences, sheds, etc. Phone 9110R.

SINGER drophead, in splendid condition, $28. Tyldesley's, 749 Fort Street.

SIX-HOLE Magnet range, with water front, new 4 months ago. Real buy, $48.50. Island Exchange, 739 Fort Street.

TURNING and screw-cutting lathe, 14-in. swing, 6-ft. bed, with two chucks; price $800. Apply J. Fenton, c/o Plimley's Garage.

THREE Motorcycles, one 1-8 H.-P. Fairbanks-Morse stationary engine. Moss Store.

100 CIRCULAR letters, including stationery, $3.00 to $4.00; following hundreds at 85c. Newton Advertising Agency, 24 Winch Building.

WANTED—MISCELLANEOUS 14

ABSOLUTELY best cash prices paid for ladies', gentlemen's and children's good-class discarded clothing. Phone 2684, or call Mrs. Wardale, 1902 Douglas St.

ANTIQUES wanted, furniture, silver and china. Woollett's—Note new address, 1023 Fort St. Phone 918.

BEST prices paid for good-class furniture, carpets, china and silverware. Phone 1998.

CAMERA wanted, with 4.5 or 6.3 lens, focal plane shutter, about 3¼ by 4¼. Graflex preferred. Must be cheap and in good condition. Apply Box 5056, Colonist.

CALL 6189. WE PAY BEST PRICES for bottles, rags, tools, stoves, furniture, or anything else you wish to dispose of. We call anywhere, any time. Try us.

DON'T Hesitate—Phone 3408 if you have any furniture you wish to dispose of. Our representative will call and offer current prices. Island Exchange, 739 Fort St.

DIAMONDS and old jewelry. Aaronson's, 981 Johnson Street. Phone 735.

FULL-SIZE English billiard table, complete, racks, cues, etc. Quote lowest cash price. P.O. Box 415, City.

GENTLEMEN'S DISCARDED CLOTHING BOUGHT
BEST PRICES PAID. WE CALL
SHAW & CO.
735 FORT STREET PHONE 401

MRS. JOWITT'S, 821 FORT STREET. A CALL AT will repay you in bargains in Ladies', Gents' and Children's High-Class Clothing, Hats, Shoes, etc.
Men's Suits Wanted. Phone 2134

RAGS, bottles, old clothes, sacks, junk, etc. Call anywhere. Phone 3142X1.

WE WILL CALL AT ANY ADDRESS and pay highest prices for bottles, rags, tools, stoves, furniture or anything else. Top prices paid. Phone 6189.

WANTED—English baby buggy, in good condition. Box 8885, Colonist.

WANTED—2 or 4 rooms of good furniture. Phone 2328.

WANTED—Water tank and second-hand ram. State capacity per hour. Plimley's Garage.

ROOM AND BOARD 15

A GOOD room and board in private family; garage; close in. 5980Y.

ABERDEEN, 841 McClure St.—Private hotel; garden and tennis court; hot and cold water in rooms, white cooking. Phone 1818O.

BON ACCORD, 849 Princess—Room and board; home cooking, close in. Phone 4908.

BOARD and room, reasonable, near town; home comforts. 1173 Fort.

FURNISHED rooms, board optional, running water; terms moderate, very central. "Sunnybree," 893 Burdett Ave.

HIGH-CLASS board-residence in modern country home, overlooking sea, close to Victoria. Box 8888, Colonist.

MOSSFIELD Convalescent Home, invalids, elderly persons. 1898 Richardson. 1439.

PARKVIEW LODGE—Excellent table, comfortable rooms, terms moderate. 829 Douglas. Phone 7814O.

ROOM and board in first-class house; moderate terms for teachers. 1937 Camosun Street. Miss Hadwen. Phone 9914L.

TO Let—Two large rooms, with breakfast and dinner; home comforts. Phone 2488R.

TO tourists or others—Two really nice rooms, one single, one double, close to Empress Hotel; reasonable. Phone 8018R.

1144 ROCKLAND — Board residence, home cooking, furnace heat; moderate, central. Phone 5709R.

ROOM AND BOARD WANTED 16

ADVERTISER would like to meet with refined home for daughter, 14. Particulars Box 8982, Colonist.

ENGLISH lady, 2 quiet children (11) requires refined home with family for few weeks. 1288 Bidwell, Vancouver.

GENTLEMAN, in private home, preferably no other boarders, plain, nutritious food essential. Box 8837, Colonist.

ROOM and board wanted by motor mechanics, garage for two cars. Box 8858, Colonist.

FURNISHED ROOMS TO RENT 18

A COMFORTABLY furnished bedroom, board as required, at 712 Vancouver St. Phone 3818Y.

A BRIGHT downstairs room, in superior house, view sea, board optional. 4972Y.

FURNISHED ROOMS TO RENT 18
(Continued)

CLOSE Parliament Bldgs, 599 Toronto—Select rooms, running water, gas, garage. Phone 5809Y.

FURNISHED rooms, with hot and cold water. Apply, before 8.40, 502 Woolworth Bldg.

MONTROSE HOTEL — Cleanliness and comfort, modern, central, quiet. Day or week, $4 up. New management. View and Blanshard.

HOUSEKEEPING ROOMS TO RENT 19

AT 1515 Quadra (corner Pandora)—Furnished housekeeping rooms, every convenience.

APPLY 819 Vancouver—Housekeeping, apartment, or suite; ideal location, all conveniences; garage.

BLACKPOOL LODGE, 212 Dallas; facing sea, no objection to children. Phone 7677R.

DUNEDIN Rooms, 748 Fort St.—Housekeeping rooms and suites, bedrooms; hot and cold water every room, steam heat. Phone 4471.

DELHI HOTEL—Housekeeping and single rooms. 617 Yates St. Mrs. Shelton.

HOVE LODGE — Housekeeping rooms, children not objected. Phone 7360O. 616 Michigan Street.

HOUSEKEEPING rooms, $10 and up, all conveniences. 641 Burdett Avenue. Phone 642R.

HOUSEKEEPING rooms, electric light, hot and cold water, steam heat, gas, elevator service; $8 to $16 per month. The Griffith Co., Ltd., Hibben-Bone Bldg. Phone 1492.

TWO well-furnished housekeeping rooms, gas, close in. Phone 5979R.

WELL furnished housekeeping rooms, near park, Par. Bldgs.; adults. 809 Gov't.

$8 PER Month—Furnished housekeeping rooms, flats, cabins. Phone 2738L. 1036 Hillside.

FLATS AND APARTMENTS TO RENT 21

1977 Oscar St., 3 rooms, bath, etc. ..$22.50
981½ Fort St., 3 rooms, bath, etc... 13.50
P. R. BROWN & SONS
1112 Broad St. Phone 1076

ALANDALE Apartments, Linden Avenue. Apply caretaker, or phone 9009.

AT Leland Apts., 3513 Douglas—Bright, modern 2-roomed suites, furnished or unfurnished.

AT Normandie Apartments, corner of Cook and Balmoral Road—Furnished suites.

BEVERLEY BUILDING

APARTMENTS AND SINGLE ROOMS, 724 YATES STREET

Strictly first class. Unlimited hot water, private baths, steam heat, gas, electric light; elevator every day. Finest building in city for light housekeeping.

Look for our sign. Phone 6478L.
Managed by Jas. A. Griffith

A FURNISHED kitchen and bedroom, $20; 2 bedrooms and kitchen, $88. 1291 Pandora, 1 block from High School. For appointment phone 706.

AT Le Roy Apartments—Completely furnished three and four-room suites. 803 Montreal.

AT October Mansions—An unfurnished apartment to rent. Phone 8322.

ATTRACTIVE, cool, furnished apartment, near park and sea. Stanley Apartments, Linden Avenue.

A LARGE unfurnished suite, also small 3-roomed suite, all modern conveniences. Apply before 6.40, 202 Woolworth Bldg.

AT Beacon Hill Apartments, 421 Vancouver St.—Nice front furnished suite. Phone 3332.

BROADWAY Apartments—Superior (near Parliament Bldgs.)—Attractive modern, furnished suites.

BRIGHT, warm, modern apartment, $45. Glengerry Apartments, 214 Cook St.

BELLEVUE Court — Furnished 3-room suite, with bath; beautiful situation, overlooking Oak Bay Beach. Phone 2759.

BELL Apartments, 1021 Cook Street—Furnished and unfurnished suite for rent. Apply Suite 4.

CARLTON—Tourist furnished suites, central; week, month. 711 Pandora. 5833O.

CYN-DO-MYR Apartments—Largest and best furnished apartments in the city. 489 Michigan Street. Phone 8837L.

FIELD Apartments—Furnished suites to rent, by the week or month, garage, opposite Armories Building. Phone 1385O.

FURNISHED or unfurnished suite, facing the park. Phone 2057 or 3308.

FOR Rent—A well-furnished small suite, close in. Apply 802 Blanshard Street, Suite 2.

MODERN flat, close in, overlooking sea, furnished or unfurnished, low rent. Phone 7774L.

MENZIES Apartments—Partly furnished, fireplace, stove or gas for cooking. Corner Menzies and Niagara. Rents moderate.

MODERN 3-room suite, Wick Building, Oak Bay Avenue. Apply Janitor.

MT. Olympic Apartments, 1120 May—Furnished and unfurnished suite, every convenience. 6128T.

ONE, two and three-room apartments, furnished or unfurnished, 887 Pandora. Phone 991 or 8013O.

RITZ HOTEL, 710 Fort—Two and four-roomed fully modern suites, furnished or unfurnished; central, elevator. Phone 61.

SAVOY Mansions—Furnished, unfurnished suite. Phone 1291.

ST. HELEN'S Apartments, 826 Courtney st. (opposite Cathedral). Housekeeping rooms single and en suite, bedrooms. Phone 6891O.

THE KENSINGTON, 910½ Pandora Ave. —Furnished suite for rent, adults only. Phone 5465O.

TO RENT—HOUSES 23

123 Howe St., garage, 6 rooms, 4 bedrooms $45.00
1485 Fort St., 10 rooms, 4 bedrooms .. 40.00
815 Vancouver St., 8 rooms, 4 bedrooms 35.00
1859 Vining St., 5 rooms, 2 bedrooms 12.00
2522 Belmont Ave., 8 rooms, 3 bedrooms 20.00
1234 Fort St., garage, 8 rooms, 3 bedrooms 30.00
1424 Point St., 9 rooms, 3 bedrooms .. 27.50
487 Belleville St., 12 rooms, 5 bedrooms 25.00
2048 Carroll St., 6 rooms, 2 bedrooms 25.00
Corner Brighton and Monterey, 7 rooms, 2 bedrooms 40.00
2887 Howard St., 5 rooms, 2 bedrooms 20.00
189 Joseph St., 9 rooms, 5 bedrooms .. 25.00
2929 Avebury Ave., garage, 9 rooms, 5 bedrooms 25.00
848 Fullerton Ave., 5 rooms, 2 bedrooms 17.50
HEISTERMAN, FORMAN & CO.
608 View Street Phone 55

FAIRFIELD, Harbinger Avenue — Six rooms, sleeping porch, garage, garden. Cameron Investment and Securities Co., Moody Block. Phone 8700.

FOR Rent—1412 FERNWOOD, 6 rooms, furnace, garage, $27.50. 3193 FIFTH, 3 rooms, modern, $20. 108 ACRES at Goldstream, 4-room house, long lease at $10.
J. B. LIVSEY
204 Sayward Block Phone 884

FOR Rent—2-story house, $15 per month. Yates Street near Cook. Thos. Plimley, Ltd.

FOR Rent—Good 7-roomed house in Oak Bay, close to car line. Phone 2770R.

FURNISHED and unfurnished houses. F. F. Higgs, 802 Pemberton Bldg.

FOR Rent—3 cottages on Highview; splendid view of surroundings; in good condition; $10 per month each. Dunford's Limited, 224 Pemberton Bldg. Phone 4942.

FOR rent, overlooking Foul Bay—4-roomed house, nearly new. Phone 4822X.

HOUSES, furnished and unfurnished, for rent and for sale on easy terms. Lloyd Young & Russell, 1012 Broad Street. Phone 4832.

MODERN 7-room house on Vining Street, choice location, comfortable and convenient, cheap rent. Owner, phone 4705R.

MODERN 4-room bungalow, close in. Phone 4873L.

TO Let—Modern bungalow; beautiful view. Apply 1228 Montrose Ave.

TO Rent—Clean, modern four-roomed bungalow. Full sized basement. Apply 2920 Blackwood. Cheap rent.

7-ROOM modern house with 3 sleeping balconies, good garden and fruit trees (North Quadra). J. N. Holland, 208 Pemberton Blk. Phone 1561.

TO RENT—HOUSES 23
(Continued)

FOR RENT
FAIRFIELD DISTRICT

10-ROOMED modern home, containing living-room, dining-room, den, breakfast-room, kitchen, pantry and laundry with stationary tubs, 5 bedrooms, large bathroom and sleeping porch; vacuum cleaner and Ruud heater installed, full cement basement, furnace, garage. Situated on full-size lot in nicest part of Fairfield, half block from Cook Street car. Possession August 1. For particulars apply

BISHOP & WORTHINGTON, LIMITED
Phone 74 618 Broughton Street

6 ROOMS, modern, Fairfield, furnace. Also 5 rooms, modern, James Bay, cheap rent. Phone 9092R.

$20—MODERN 6-room house, near Jubilee Hospital. $28—Modern 9-room house, close in, newly decorated and painted. $25—Modern 6-room house, Fairfield, good condition. $30—Modern 6-room bungalow, Fairfield. $30—6-room superior house, Foul Bay; hardwood floors. Harry Amphlett, 212 Union Bank Bldg. Phone 5900.

WANTED TO RENT—HOUSES 24

WANTED—5-roomed modern bungalow, 1st August; careful tenant; will lease; will pay $16 to $20. Reply to Box No. 8858, Colonist.

5-ROOM bungalow, with garage and chicken house, in or near Victoria. Phone 9937L.

WANTED TO RENT—FURNISHED HOUSES 25

WANTED, August 1st—Four or five-room bungalow, furnished or partly, close in; careful tenant, will lease if reasonable. State terms, Box 8883, Colonist.

WANTED—Furnished bungalow or suite for month from about July 24, near water at Oak Bay preferred. White, 2758 29th Avenue West, Vancouver.

TO RENT—FURNISHED HOUSES 26

A COMPLETELY furnished six-roomed house, close in; reasonable rent. Phone 4988O.

A WELL-FURNISHED or unfurnished 10-roomed house, garage; central. Phone 7948X.

BEAUTIFUL California bungalow, six rooms, furnished, with piano; will lease at $45. Phone 8151L.

CONVENIENT sized furnished house, between Elk Lake and Cordova Bay. Phone Colquitz 24X.

CALEDONIA Ave., 6 rooms, $30. Granite St., 8 rooms, $95. Oak Bay, 7 rooms, $45. Off Quadra, 4 rooms, $29. Foul Bay, 5 rooms, $45. Brentwood Bay, 5 rooms, $15. Brentwood Bay, large lot, cabin, $90. H. G. Dalby & Co., 904 View, opposite Spencer's.

FURNISHED home, 6 rooms, modern, near Uplands and Willows Beach, $40. Commercial and Financial Corporation, Ltd., 728 Fort.

FURNISHED four-roomed bungalow, $32.50. 2807 Richmond Road. Phone 2508 or 3380X1.

LARGE, well-furnished house, $100. 7 rooms, well furnished, $45. A. S. Barton, 111 Pemberton Bldg.

OAK BAY, near beach and car—Five-room furnished bungalow, till end of August; $45 per month. Phone 6858R1. 1873 Deal Street.

TO Rent—Modern furnished bungalow, to Sept. 1st, Oak Bay; reasonable. Phone or call King's Shoe Store.

UPPER or lower part furnished home, private bath, piano, phone. Phone 2098R or 883.

1304 RUDLIN Street (corner Camosun), near High School—Nice 9-room semi-bungalow, furnished, till September 1; $35 month. Victoria Realty Co., Central Bldg. Phone 3088.

$40—SIX-ROOM bungalow, fully furnished, James Bay, on lease. $40—Modern six-room house, Oak Bay, on lease, extra well furnished. $30—Modern five-room bungalow, on lease. $65—Modern five-room bungalow; 3 months. Harry Amphlett, 212 Union Bank Bldg. Phone 5900.

4 ROOMS, comfortably furnished bungalow, close to car, $28. 6-room furnished house, $35. The City Brokerage, 603 View Street. Phone 315.

4-ROOMED house to let, July and August, near High School, $28 a month. 3418 Taunton Street.

POULTRY AND LIVESTOCK 27

POULTRY & SUPPLIES

FOR Sale—S.C. White Leghorns, limited number Solly's celebrated laying strain; pullets raised on open range; yearling hens with splendid record, without forcing. A. E. Campion, Royal Oak.

BROILERS SPRING CHICKENS

SEE our selection of fresh-killed Broilers, Spring Chickens, Turkeys and Boiling Fowl. Our prices are right and quality the best.

Eggs are advancing. Buy now.

JOHN DAY
Government St. Market, and at Main Entrance Stall, City Market. Phone 1888
The Home of the New Laid Egg
English Bulldog Puppies, pedigreed

WANTED—Fat fowl and chickens for killing. H. W. Bentley, 1808 Ryan. Phone 2845X.

LIVESTOCK

A GRADE Jersey heifer, just fresh, for sale. H. Fitton, Prospect Lake.

FRESH 8 days—Jersey-Holstein cow, rich milker, 5 years old. Phone Colquitz 29R.

HOLSTEIN Cow, due third calf; over five gallons, correct every way. Hull, Granville Ave., Strawberry Vale.

SHETLAND ponies, breeding stud of 18 head, harness, buggy, for sale. Rogers, 758 Tolcross Ave., entrance off Carroll St. on Burnside Road.

2 HOLSTEIN cows, one fresh one month, one due to freshen shortly. Ferguson, Martendale Road, Keating.

DOGS AND CATS

FOR Sale—Boston Bull pups. Apply R. Steward, Box 482, Duncan, B.C.

FOR Sale—Registered Pomeranians and Persian cats, from imported and champion stock. 2083 Belmont Ave. Phone 2889Y.

FOR Sale—English bulldog puppies, sired by Pacific White Rascal the Second, C.K.C. S.B. 39814. Pacific Bulldog Kennels, Registered, 8497 Douglas Street.

FOR Sale—Two smooth terrier dogs, two wires, dog and bitch; pedigree stock. Apply evenings, 721 Powderly Avenue.

CANARIES, CAGEBIRDS, ETC.

AM selling out all my birds. Now is your chance to buy choice rollers at a bargain. All cages must go; also breeding cages. The Jersey Aviary, 2939 Wark St.

MISCELLANEOUS

FOR Sale—86 tons hay, in stack. Fred Wooster, 2485 Musgrave Street. Phone 7797L1.

AUTOMOBILES 28

DRASTIC CLEAN-UP OF GOOD USED CARS

WE plan to drive out a great many of our cars this week by offering prices that will do the trick. If you need a good car call and select the one you want, on easy terms to suit your convenience.

CARTIER BROS.
724 Johnson Street Phone 5337

A CADILLAC "8" Sedan, 7-pass., $850. 1912 Cadillac touring, starter, etc., $190. 1919 Buick, 7-pass., $450. No finance fees charged.

USED PARTS for Cadillac "8," Studebaker Big Six, Gray-Dort, Overland 75, 85, 88 and 90, Dodge, Chev., Briscoe, Paige, Saxon, Light Six Buick, Cammerce and Maxwell trucks.

PACIFIC AUTO WRECKING CO., LTD.
841 View Street, Victoria, B.C.
Phone 8339

FOR Sale—Ford Sedan, 1923 model, only 3 months old, looks and runs as good as new, lots of extra equipment, $800, terms cash. Phone 4299R.

FORD TON TRUCK, worm-drive, with wood body. A real buy at $375

REVERCOMB MOTORS, LTD.
Ford Dealers
Phone 278 838 Yates Street

FEDERAL TRUCKS—Cameron Motor Co., local distributors, 944 Fort St. Phone 4932.

FOR Sale—Studebaker Special Six, 1923, first-class condition. Phone 1175.

AUTOMOBILES 28
(Continued)

BARGAINS IN USED TON TRUCKS AND DELIVERIES—EASY TERMS

1920 FORD ton truck, worm drive, motor in good shape and equipped for starter, 4 pneumatic tires and a serviceable body, in good order. This truck is worth $500. Our price, to clear, only $400

1921 FORD ton truck, worm drive, motor in good mechanical order and starter type, cord tires on rear wheels, stake body. This truck is a bargain at $375. Our price, to clear, only $325

1918 FORD ton truck, worm drive. This truck is in good running order, solid tires on rear wheels. It is equipped with a good serviceable body, and is a snap at $325. Our price, to clear $275

1921 FORD light delivery. Motor in good running order, cord tires all around in good shape, upholstery and paint in good order, shock absorbers, new delivery box, and 1924 license. This car is a snap at $375. Our price, to clear $325

We have bargains in all models of Ford cars, and on easy terms if desired. If you intend to buy a car in the near future it will pay you to buy it here, now.

W. DINSMORE
1018 Rockland Ave Phone 2109

FOR Sale—Late model 5-passenger Ford, with Delco ignition. Will exchange for larger car, late model. Phone 7970R1, or call at Meywood Garage, Dupplin Road.

FORD touring, 1917 model, body cut to make a bed. Just the thing for that camping trip. Only $190. Ford, 1921 coupelet, good tires, good battery, and just painted, extra value at $375. Ford bug, built by Jack Smith; wire wheels, underslung, and with a world of power, $390. Saxon Six touring, cord rubber, and all in extra good shape, fine, economical car, with big car performance; only $380. McLaughlin Six, 1918 touring, as is, for $380. Overland, 1920 touring, just painted, $375. W. Frank Cameron Auto Wrecking Co., 849 View Street. Phone 1838.

FORD touring, new tires, engine perfect, Atwater-Kent ignition, mechanic's chance, $190. Also Dodge touring, good condition, engine and transmission overhauled, new battery and starter, $450. Olympia Garage, Cadboro Bay Road.

FOR Sale—Chev. bug, self starter, new battery, good tires, excellent running order, $120. Box 9389, Colonist.

FOR Sale—1917 Overland car, new top, $110. 886 Collinson St. Phone 4898L.

GIANT truck, 2½-ton model, first-class mechanical condition, cheap. Also Chev. 1-ton truck, in first-class shape; new tires. Cameron Motor Co., 944 Fort St. Phone 4932.

LET us quote you on any repair work you contemplate for your car.
Our prices are right.
LILLIE'S GARAGE. Phone 895.

USED CARS

McLAUGHLIN seven-passenger, late model, special upholstery, all good tires. This car has been privately owned and is in excellent condition. Owner leaving city, and must sell. Price for quick sale $875

CHANDLER, 1922 model, seven-passenger; five wire wheels, car in perfect order. A gift at $1,090

FORD Sedan, absolutely as good as new, 5 brand new cord tires. Car has been in storage for the last nine months. See this at $925

Many Others
TAIT & McRAE
833 Yates St. Phone 1693
Oakland Distributors

MULLARD'S GARAGE, Shelbourne Street, REPAIRS
Gas, Oil, Tires, etc.
Genuine Ford Parts
Phone 422

WILL pay cash for good light car. State full particulars, Box 8591, Colonist.

WANTED to buy—Light car, touring; looks not so important as mechanical condition. 408 Simcoe Street.

1922 McLAUGHLIN MASTER FOUR Special, in very fine condition throughout. Complete with bumper, mirror, spare tire, etc.

AN exceedingly good 1922 Ford, fitted with shock absorbers, speedometer, bumpers, etc.

1920 CHEVROLET, in first-class condition.

Others—All On Easy Terms
H. A. DAVIE, LTD.
McLaughlin-Buick Agency
890 Yates St. Phone 8800
Safety First—McLaughlin Four-Wheel Brakes

OVERLAND "90," new top and repainted $425
McLAUGHLIN SIX E 45, all new tires, new top and repainted $750
McLAUGHLIN SIX, good tires and runs well $425
HUDSON SUPER SIX, sport model, disc wheels, six tires $1250
STUDEBAKER LIGHT SIX, run very little $1150
CADILLAC "8" Closed Car, just like new. See this one. It is a bargain.

THOS. PLIMLEY, LTD.
Broughton St., Victoria, B.C. Phone 697

USED CAR BARGAINS

STUDEBAKER Special Roadster, just overhauled and painted $900
McLAUGHLIN 7-pass. touring, in the best of shape and painted ... $700
OVERLAND Four Special, a snappy little car $550
OVERLAND Four Touring; five new cord tires $375
FORD Touring, 1923, in dandy shape $425

Also others at prices which will suit you.
Terms on any car.
Your old car taken in trade.

A. E. HUMPHRIES MOTORS, LTD.
Phone 473
Corner View and Vancouver Streets

FORD COUPE $475
1923 GRAY TOURING $950
7-PASSENGER STUDEBAKER $800
2-TON GIANT $1,790

CONSOLIDATED MOTORS (VICTORIA) LIMITED
988 Yates Street
Phone 8179 Open Evenings

VULCANIZING
Retreads Guaranteed 5,000 Miles
Agent Dominion Tires and Tubes
A. D. MacLEOD
755 View Street Phone 1877

VALUES YOU WILL APPRECIATE
McLAUGHLIN Master Four Special, just a year old; traded in on a closed car, and like new in every detail $1350
McLAUGHLIN Master Six Roadster, K-44, fine shape $900
CADILLAC Eight, delivering exceptional power $700
GRAY-DORT, 1920, very nice motor $400

A. W. CARTER
Phone 849 915 Courtney
Hudson Super Six and Essex Motor Cars

FIVE SNAPS IN FIRST-CLASS STUDEBAKERS

1922 STUDEBAKER Special Six Touring, only run a few thousand miles, fully equipped, with a new car guarantee $1600

1922 STUDEBAKER Six Sedan, runs and looks like new. New car guarantee $1800

1921 STUDEBAKER Special Six Touring, fully equipped, wire wheels, newly painted, with first-class guarantee $1350

1921 STUDEBAKER Light Six Touring, fully equipped, with special finish, new car guarantee, for only $1100

1921 STUDEBAKER Big Six, needs top and paint. A big snap for $500

JAMESON MOTORS, LTD.
740 Broughton Street Phone 2246
Vancouver Island Distributors for the Famous Studebaker Cars

SNAPS IN USED CARS

OVERLAND TRUCK $75
FORD ROADSTER, with box $100
1919 FORD, with generator and battery for lights, good tires $200
1920 CHEVROLET TRUCK $350
1919 CHEVROLET TOURING, spiral rear-end $275

USED PARTS
THE STAR GARAGE
View and Vancouver Streets Phone 5776

A Mart for Busy Readers—House and Business Property for Sale and Exchange

AUTOMOBILES 33 (Continued)

EXTRA GOOD BUYS

DURANT Four touring, 1923 model. This car has had exceptionally careful usage and is an excellent buy at $985

CHEVROLET Superior touring, 1923 model. This is a car that is equal to new in every respect. Price $685

FORD touring, 1921 model. If you are looking for a good buy in a Ford do not miss this one at $335

McLAUGHLIN Six touring, 1921 model. This car has recently been repainted, and mechanically it is very good. Price $450

CHEVROLET light delivery; motor just overhauled. This is the real thing for quick deliveries. Price $185

GRAY-DORT touring, 1919 model. This is a car that we have had to repossess and are selling it for unpaid notes $200

MASTERS MOTOR CO., LTD.
EXCLUSIVE USED CAR DEALERS
915 Yates Street (corner of Quadra Street)
Phone 372

A BARGAIN

$985—1920 DURANT touring, in exceptionally good condition. This car has had the very best of care, and is an extra good buy at $985.

MASTERS MOTOR CO., LTD.
915 Yates St. Phone 372

1920 FORD TOURING, in A1 condition throughout. A good buy at $250

NATIONAL MOTOR CO., LTD.
Victoria's Oldest Ford Dealers
Phone 4900 831 Yates Street

SOME REAL SNAPS

One CHANDLER DISPATCH, California top, white wire wheels; in perfect condition $1050
McLAUGHLIN "6," K-45; like new $625
OLDS "4," in perfect condition $875
McLAUGHLIN "4," a nice small car $425
GRAY-DORT Special $375
OVERLAND "4" $425
1919 PAIGE, 7-passenger $650

EVE BROS.
Paige and Jewett Distributors
735 View St. Phones 2852 and 6451X

STOCKTAKING SALE ON USED CARS

SPECIAL INDUCEMENTS

Small Cash Payment; Easy Terms; Guarantee; No Term Charge

CHEVROLET TOURING for	$250
CHEVROLET TOURING for	$300
CHEVROLET TOURING for	$350
CHEVROLET TOURING for	$400
CHEVROLET TOURING for	$440
BABY GRAND for	$425
F. B. CHEVROLET for	$600
F. B. CHEVROLET for	$850
McLAUGHLIN 7-passenger for	$750
CHEVROLET "8" for	$550
McLAUGHLIN "4" for	$400
FORD TOURING, 1921 for	$375
FORD TOURING, 1922, for	$400
FORD TOURING, 1923, for	$425
OVERLAND FOUR for	$450
MAXWELL TOURING for	$200
OVERLAND 90 for	$475
CADILLAC, type 59, 7-pass., for	$3000
COLE "8," 7-passenger, for	$1250
HUDSON, 7-passenger, for	$500
CHEVROLET SUPERIOR TOURING, 1924. Run 700 miles, with license	$875
CADILLAC, 4-pass., 8-cylinder, type 61; like new	$3000
HUDSON, 7-passenger, for	$850
CHALMERS "6" for	$600
MAXWELL 1-TON TRUCK, half-cord body	$400

Call and Have a Demonstration

BEGG MOTOR COMPANY, LTD.
937 View Street Phones 2058-2059

$350—OVERLAND car, perfect shape. Owner leaving. Phone 846.

$600—FORD Sedan, with special Fisher body, in excellent condition, many accessories included. Phone 3488X.

CYCLES AND MOTORCYCLES 29

FOR Sale—B.S.A. bicycle. Phone 4873R.

LADY'S English-made bicycle for sale, excellent condition, cheap at $35. Phone 5789L.

WILL sell my 1919 Henderson 4-cylinder motorcycle, with sidecar, cheap; newly overhauled last Spring. Will consider trade towards late model Ford roadster. Oscar Kerenzi, 2839 Scott Bldg. Phone 277.

1919 ELECTRICALLY equipped Excelsior, first-class shape, repainted, $150 cash. Phone 1988 or 5818L1.

LOST AND FOUND 32

FOUND—Purse on Burnside Road. Phone 5518.

LOST—Tuesday, on Government Street, a black umbrella, with strap attachment. Please phone 4828.

LOST—Monday night, tan terrier pup. Phone 526 Collinson St.

LOST—Black and white pointer dog, white stripe through forehead. Phone 1104. Reward.

LOST—Brown leather card case, Saturday afternoon, containing street car pass, small change, etc. Return to Colonist office. Reward.

LOST—In Spencer's or on Fort Street, long fawn silk glove. Kindly phone 5223Y.

LOST—Monday morning in the city, silver wrist watch on leather strap. Reward. Miss Murdock, 1118 Fort Street. Phone 4300.

LOST—Monday, cameo earring, between Douglas and Government, via Yates St. Finder please return to 934 Green Street. Reward.

LOST—In purse, Chinese immigration certificate, with photograph, at C.P.R. Wharf, Monday. Finder please return to Young Joi, 1801 Government Street, and receive $5 reward.

LOST—Black Jersey cow, branded "J.V." on hip. Phone Murphy's Store, Glenn Station.

WILL the lady inquiring for grey sweater left on car inquire at the Lost Property office, B.C. Electric?

8-MONTHS-OLD bull terrier, answers to the name of "Robin"; missing since July 11. 889 Moss Street.

BUSINESS OPPORTUNITIES 34

GROCERY stores, confectionary, apartment houses. Several good propositions on hand. One in which, with investment, services could be utilized. Come and see me. F. F. Higgs, 309 Pemberton Bldg. Rents collected. Fire insurance a specialty.

WILL invest moderate capital where services will produce fair salary. Box 5975, Colonist.

WELL equipped grocery, $175. Good buy. Stock at invoice prices. Box 5971, Colonist.

WISH to retire from business—Beautiful "Beach Lodge" at East Sound, well-known place remodeled, refurnished and redecorated. Year-around hotel with some land. $3,850 will handle, balance to suit purchaser. Send for pictures. Take Anacortes ferry to Orcas.

BUSINESS OPPORTUNITIES 34 (Continued)

BE YOUR OWN BOSS

WHY work for others, when a small investment will put you on Easy Street? Our Business Opportunities cover a wide field and embrace every kind of chance.

PALMER'S BROKERAGE
282 Worcester Bldg. Portland, Oregon
Member of Portland Business Brokers' Assn. Ref. Bank of California
Bonded and Licensed
Reply to Representative, Box 5815, Colonist.

WE will supply envelopes already addressed to homes in Victoria (including Oak Bay and Esquimalt), at $7 per thousand. Manila envelopes at $5 per thousand. Postage refunded on undelivered mail. Total number, 8,517. Newton Advertising Agency, 24 Winch Bldg.

BOATS AND LAUNCHES 36

FOR Sale—New cabin launch hull, also 3-h.p. 4-cycle Wolverine engine. Phone 3440L.

FOR Sale—One Alto twin-cylinder outboard motor, cost $135, only used once; price $120. One Evinrude, just overhauled; price $40. Plimley's Garage.

FOR Sale—The 50-ft. steam tug Nora, in A1 running order. Owner leaving town. For references to condition of hull, etc., apply to Turpel's Marine Railway. Other information can be had by phoning 8986.

FOR Sale—35-ft. cruiser, thoroughly equipped, in splendid condition. Apply Victoria Yacht Club.

HIGH-CLASS 30-ft. cabin cruiser for sale. Phone 7859L1.

BUSINESS DIRECTORY 37

AUTO RADIATORS AND FENDERS

AUTO Radiator and Fender Specialists. Workmanship that cannot be excelled. BURGESS BROS.
1901 Government Street Phone 2987

BUILDERS AND CARPENTERS

ANYTHING in house repairs. Roofs repaired and tarred. Work guaranteed. Estimates free. Phone 7378. 3849L.

ANYTHING in building or repairs. Phone 1798. Roofing a specialty. T. Thirkell.

BRICK AND CEMENT

BRICKWORK, concrete, etc.; boiler settings specialty. D. W. Burnett. 9183.

CHIMNEYS, mantels, boiler work, cement work. Horspool, 363 Davida Ave., Gorge.

BUILDING MATERIAL

"LAMATCO," 3-ply panelling, beaver board, roofing and building paper; glass of every description; old mirrors resilvered. Wm. O'Neill Co. (Victoria), Ltd. Phone 1187. 551 Yates Street.

BOOKS

JOHN T. DEAVILLE, Prop. B. C. Book Exchange, library, 818 Government St. Phone 1737.

CLOCK REPAIRS

WILL call any distance for clock or gramophone repairs. Address 1259 Walnut Street, Fernwood. Work guaranteed. Phone 8784R.

CARPET CLEANING

Island Window and Carpet Cleaning Co. 917 Fort St. W. H. Hughes Phone 3915. Largest and most modern plant in city. Hamilton-Beach or shampoo. Alterations, repairs, relaying, sizing, etc. Estimates free. Vacuums for rent.

DRYGOODS—WHOLESALE

WHOLESALE DRYGOODS—Turner, Beeton & Co., Ltd., wholesale drygoods, importers and manufacturers. Men's furnishings, tents, "Big Horn" Brand Shirts, Overalls. Mail orders attended to.

DYEING

YOUR VERY BEST RUGS—You're afraid to send Oriental rugs to the cleaners! Why, there's nothing to be afraid of when you send them to the City Dye Works, because they will come back to you like new, absolutely unharmed. Telephone 78.

ENGRAVING

GENERAL engraver, stencil cutter and seal engraver. Geo. Crowther, Green Block, 1216 Broad Street, opposite Colonist.

EMBOSSED STATIONERY

PRIVATE STATIONERY embossed in any design or color. The Colonist Printing Company, Limited.

EXPRESS AND TEAMING

DRAYMAN — Joseph Heeney, office at 1305 Wharf Street. Phone 171.

MOVE your furniture by motor or team; quick and reliable service. Entrust to J. D. Williams. Phone 870.

FURNITURE MOVING

ABOUT furniture moving, packing, shipping or storage, see Jeeves & Lamb Transfer Co. Forwarding and distributing. Cut rates on freight to Eastern points. Office phone 1667. 727 Pendora Avenue.

FIRE INSURANCE

J. R. SAUNDERS, Automobile and Fire Insurance, 1888 Langley Street. Phone 3170.

GUNMAKERS

JAMES GREEN, 1316 Government Street. Phone 1794. We make gun stocks, or bend them to fit. Barrels bored, straightened, browned and blued. First-class guns bought and sold. Tennis racquet restringing and repairing in full swing.

GLASS

BROKEN windows, leaded glass repaired. H. Burns, 1910 Davie. Phone 8377R.

LITHOGRAPHING

LITHOGRAPHING — Lithographing, engraving and embossing. Nothing too large and nothing too small. Your stationery is your advance agent. Our work is unequalled west of Toronto. The Colonist Printing & Publishing Co., Ltd.

PUBLIC STENOGRAPHER

MISS M. UNWIN, deputy official stenographer. Verbatim reports of meetings, etc. Phone 3711, res. 5184L1.

MISS PIKE, 311 Jones Bldg. Work strictly confidential. Phones 4808 and 7198R.

NURSING HOME

COMFORTABLE Nursing Home, garden and shade trees, for invalids. Graduate nurses. Moderate terms. 1507 Farawood Road. Phone 3906.

OXY-ACETYLENE WELDING

CAST iron, brass, steel and aluminum welding. H. Edwards, 834 Courtney St.

PAINTING AND PAPERHANGING

EXPERT roof repairing, painting, kalsomining. Estimates free. C. V. Laycock. Phone 880.

PAINTING, paperhanging and kalsomining, rates reasonable. S. Lowry. Phone 6733L.

PATENTS

PATENTS, trade marks, designs, copyrights. Featherstonhaugh & Co., the old-established firm of patent attorneys. Offices, 1020 Rogers Building, Vancouver, B.C.

T. L. BOYDEN, M.I.E.E., registered patent attorney. 918 View Street. Phone 918.

PLASTERING AND CEMENT WORK

J. ALLEN, Plasterer—Estimates given on plain and ornamental plastering, cement work, repairing, etc. Phone 5884. 2368 Beach Drive.

TAILORING

LADIES' and Gents' Tailoring. W. A. SPRINKLING, 897 Fort. Phone 4806.

WINDOW CLEANING

ISLAND WINDOW & CARPET CLEANING CO., 917 Fort Street. Phone 3915
"The Pioneer Firm"
Hardwood floors waxed and polished by electric machine. W. H. Hughes, Proprietor.

VETERANS' Window Cleaners—We do good work. Phone 6880. R. Crawshaw.

TYPEWRITERS

TYPEWRITERS, new and second-hand. Repairs, rentals, ribbons for all machines. United Typewriter Co., Ltd., 795 Fort Street, Victoria. Phone 6134.

PROFESSIONAL DIRECTORY

BARRISTERS

DUNLOP & FOOT
Barristers, Solicitors, Notaries, Etc.
Members of NOVA SCOTIA, MANITOBA, ALBERTA and B.C. BARS
479-18 Sayward Bldg., Victoria, B.C. Phone 618

DENTISTS

DR. LEWIS HALL—Jewell Block, corner Yates and Douglas Streets.

CHIROPRACTORS

CHAS. A. and ESTELLA KELLEY, 918 Sayward Bldg. Phones 6140 and 3070.

CHIROPRACTOR — Elizabeth Dwight. Consultation free. Phone 7483, 4440Y. 328 Pemberton Bldg.

I. G. ADAMS, chiropractor, 510-12 Sayward Bldg. Phones: Office 580, residence 1804R.

H. H. LIVSEY, chiropractic specialist. Consultation and spinal analysis free. 313 Pemberton Bldg. Phone 8051.

ELECTRO-THERAPEUTICS

SAMUEL P. MILLER, X-Ray and Electro-Therapeutic treatments. 307 Campbell Bldg. Phone 709.

HYDRO-THERAPEUTICS

MASSAGE, Radio-active, Sulphur, Eliminating baths. Hapley-Dunn, 00-03 Barray Block. Phone 4980.

NURSING

PRIVATE nurses earn $15 to $30 a week. Learn by home study. Catalogue free. Dept. 98, Royal College of Science, Toronto, Canada.

PLUMBING, ETC.

R. SMITH, Oak Bay Plumber, 757 Transit Road. Phone 6362.

PHYSICIANS AND SURGEONS

DR. J. DUNLAP, women's diseases specialist. European hospital experience. 817 Walker Bldg., Second and University, Seattle, Wash.

HOUSES FOR SALE 39

A CHARMING residential property, standing in 33½ acres of land, all fenced, with waterfrontage; warm house, containing six rooms and attic, fitted with modern conveniences; excellent water supply from a spring on property; grand view; pretty garden, a few fruit trees and some small fruit; 1½ miles from P.O. Price $12,680.

C. WALLICH
Real Estate and Insurance Agent
Cowichan Station E. & N. Rly.

A BEAUTIFUL HOME—Bungalow, like new; reception-room, 20x15, very handsome fireplace; dining-room beamed, built-in sideboard; 3 bedrooms, extra large closets, light and airy kitchen and Summer kitchen; stairs to attic. Full basement with furnace. Standing in half acre of oak trees, overlooking city. Exceptional bargain at $3,800; easiest terms. G. C. HOWELL, 108 Pemberton Bldg. Phone 7898.

TWO SPECIALS

A PICK-UP—5 rooms, concrete foundation, cement floor, furnace, laundry tubs, built-in features. Price $1,780. Close to Oaklands School.

OAK BAY—7 rooms, modern, furnace, close to hotel and beach. Price $3,050. Easy terms.

CROSS & CO.
Belmont House Opposite P.O.

A 7-ROOM semi-bungalow for sale, modern and in good repair, with a large garden, all planted; also garage; in Gorge and Burnside district; $1,800. Phone owner, 7829L.

BEAUTIFULLY furnished or unfurnished 10-room house. Sacrifice. Phone 7815X. 305 Hibben-Bone Bldg.

FOR Sale—Six-roomed modern bungalow. For particulars, phone 3881R or apply 2628 Grahame Street.

FOR Sale by Owner—Modern seven-roomed semi-bungalow, near school, car; 944 Irving Road, Foul Bay; in first-class condition, requiring no outlay. Hardwood floors, furnace, electric range with constant water heater; nice lawns, large well-stocked garden; garage; fowl house. A really good home. Phone 4194R.

SUBSTANTIAL FAMILY HOUSE

FAIRFIELD—High location, near sea—Downstairs: Hall, very large living-room, granite fireplace; sliding doors to handsome dining-room, all hardwood floors, den with grate, Dutch kitchen; laundry-room with tubs. Upstairs: Four bedrooms, each with spacious light closet, linen closet, bathroom with toilet separate. Basement has hot air furnace, cement floor and solid cement wall. Garage with driveway. "Solid comfort, and a good buy." Price $6,000. Immediate possession. Alfred Carmichael & Co., Ltd., 621 Fort Street.

SMALL HOME INVESTMENTS
WHY PAY RENT?

GORGE—This four-room bungalow with nice outbuilding, splendid garden, close to bus and car, only $950.

NORTH QUADRA—Stucco bungalow, 3 rooms and pantry, bath and toilet; light taxes; high location. Only $1,275.

OAK BAY—Bungalow with 6 rooms and pantry, modern plumbing, close to car and beach, with furniture. Only $1,400.

626 Yates E. E. HEATH Phone 874

HOUSES built on instalment plan. Modern homes for sale on easy terms. D. H. BALE, Contractor
Fort and Stadacona Phone 1140

BRAND NEW STUCCO BUNGALOW
In Oak Bay Municipality—First Time on Market

HERE is an exceptionally attractive little place, just completed under the personal supervision of the owner; best of material and workmanship guaranteed. There are four bright and cosy rooms, with hallway, bathroom, pantry, cupboards, etc. Living-room is panelled, has built-in buffet and open brick fireplace. The kitchen is finished in white and has numerous built-in conveniences. Bathroom and toilet are separate; full cement basement, high and dry, very good lot, all level and clear, on which there are several full-bearing fruit trees. Secluded location, one block from car line. Exceptionally low taxes. The above are only a few of the many features of this little home, but we consider the greatest attraction is the price, which is ONLY $3,000 ON TERMS
Remember, this is absolutely a new house, no secondhand material used. Make an appointment to see it today.

SWINERTON & MUSGRAVE
640 Fort Street. Exclusive Agents

FOR SALE—FAIRFIELD SNAP
MAKE CASH OFFER
1038 PENDERGAST STREET

MODERN 6-roomed house, large reception hall, full cemented basement; stationary tubs hot air furnace; large lot.
Must be sold by the 18th inst. For full particulars apply at the office.

H. G. DALBY & CO.
634 View Opp. Spencer's

OAK BAY—We offer nice home, 5 rooms, large sitting and dining-rooms, each with open fireplace, beamed ceilings, etc.; bath, toilet; hall; large kitchen; cement basement, laundry tubs. Yours for $2,000; half cash, balance arranged.

$1000 DOWN handles fine home, 15 rooms and half acre; garage; all modern conveniences, cement basement, etc. Price $4,500; easy terms arranged. Clear title. Apply
735 FORT STREET for full particulars.

GENTLEMAN'S MANSION SITE

OAK BAY—1 acre, unobstructed view of sea from Cordova Bay to Port Angeles. Consider reasonable offer.

PATTERSON REALTY, 655 Yates

UNINTERRUPTED VIEW OF SEA AND MOUNTAINS

SOLID brick constructed home of 9 rooms. The whole downstairs, including kitchen, floored with polished maple; entrance hall 18 ft. long, bright, sunny living-room with large windows, 30 ft. long; large, bright dining-room, convenient to wall-arranged kitchen; every modern feature, including open fireplace, high, full cement basement, new hot air furnace, solid concrete walls to first floor. Upstairs, by easy grade stairway, are 4 bright bedrooms, one extra large, with wide and deep sleeping porch; 5-place white enamel bathroom. Well situated, on a full-size lot, in a district of good homes. Owner will sacrifice this at $4,900; $750 cash, balance arranged.

VICTORIA REALTY COMPANY
315-317 Central Bldg. Phone 5030

SALE or Exchange—Ultra modern 10-room residence, complete with hardwood floors, furnace, and every conceivable device for home comfort. Standing in an acre of ornamental grounds, magnificent shade trees, rare shrubbery, lawns and flowers, winding driveway to residence and garage. Very select district. Price $10,500, or will consider exchange for country residence. G. C. Howell, 108 Pemberton Bldg. Phone 7898.

$6000—FULLY modern 14-room house, good district, hot water heating. Would make an ideal apartment or rooming house. Would consider smaller place and some cash. F. F. Higgs, 309 Pemberton Bldg. Rentals, businesses, fire insurance.

HOUSES FOR SALE 39 (Continued)

OAK BAY SACRIFICE

Price Reduced From $8,000 to $6,900; Terms
MUST BE SOLD IMMEDIATELY

OAK BAY—In our best suburban district—We have to offer a pleasing and well-planned home of six rooms, situate on a lot laid out in flowers and lawn, and surrounded with shade trees. It contains entrance hall, living-room, dining-room with grate, pass pantry and kitchen with all built-in conveniences.

$3200 There are three bedrooms, each with large clothes closet; linen closet; bathroom and toilet. The basement is full sized, extra toilet, laundry tubs and splendid furnace. Chicken house and garage. Taxes about $50 per year; no local improvement taxes. Close to street car and beach. Immediate possession can be given. The blinds and electric fixtures are included in the price.

P. R. BROWN & SONS
Real Estate, Financial and Insurance Agents
1112 Broad Street Phone 1076

PEMBERTON & SON
Pemberton Bldg. Phone 383

DALLAS ROAD BARGAIN—A modern residence containing 8 well-arranged rooms, overlooking the sea. Large light sitting and dining-rooms, with every modern convenience, kitchen and pass pantry, with cupboards and bins; 4 bedrooms with large clothes cupboards, glassed-in sleeping porch. HARDWOOD FLOORS. Good construction throughout. Hot air furnace, concrete basement. Price $5,900. Two lots.

REDFERN STREET—Just off Oak Bay Avenue, and close to car line—A 6-room house in good condition; large, light sitting-room, dining-room with built-in buffet and open fireplace; kitchen and woodshed; 3 good bedrooms and modern bathroom. Bargain at $3,000.

OAK BAY—Close to car line—A six-room bungalow, in first-class condition; containing 3 good bedrooms, modern plumbing and bathroom fixtures, open fireplace. First-class garden. Price $3,000.

PEMBERTON & SON
Real Estate, Financial and Insurance Agents
625 Fort Street Victoria, B.C.

NORTH QUADRA STREET

THREE-ROOM dwelling, hot and cold water, electric light. Situated on a lot 50x200 feet, with about twenty fruit trees. This is in a high, healthy location, there is no rock, and the soil is good. Taxes $18. Price $980, on small cash payment and six per cent interest.

A. A. MEHAREY
408-9 Sayward Bldg., 1207 Douglas Street

BRETT & KER, LTD.
628 Fort Street Phone 132
Real Estate, Financial and Insurance Agents

OAK BAY, WITHIN HALF BLOCK OF THE AVENUE

$5000—A SOLID, COMPACT SEMI-BUNGALOW that looks like a home in every exterior aspect. Situated on a beautiful terraced lot, with oak trees, trellised roses and a profusion of perennials. Splendid driveway and roomy garage.

This home contains 7 rooms, all well arranged, and with the usual built-in features, full basement, furnace and laundry trays.

If you are looking for an especially attractive place, let us arrange for an appointment. Terms cash.

$2800—THERE IS SPECIAL VALUE IN THIS COMPACT BUNGALOW of 5 rooms, together with double lot and garage, at $2,800. It has a good fireplace, also a basement and furnace.

Situate close to car line, with view of surrounding district. See photo at our office.

$4500—AN EXCEPTIONAL bargain in a 10-room modern house. Cement basement, furnace, laundry tubs, library and dining-room with open fireplace, panelled and beamed; buffet, breakfast-room and sitting-room with open fireplace, oak floors; kitchen and pantry, five large bedrooms, mirror doors, glass-enclosed sleeping porch, garage, cement driveway; greenhouse, large and small fruits; lot 70 x 350.

THE CITY BROKERAGE
A. T. ABBEY, Mgr.
699 View Street. Phone 818

$3350—MODERN and attractive home of seven rooms, beautifully located on Victoria's incomparable Marine Drive. Reception-room, dining-room, den and kitchen on ground floor. Three bright bedrooms and bathroom on second floor. Full basement with furnace. Pretty front lawn and garden. Splendid granite retaining wall. WILL BE SOLD AT THIS RIDICULOUSLY LOW FIGURE ON THE EASIEST OF EASY TERMS.

HARRY AMPHLETT
212 Union Bank Bldg. Phone 5800

MOUNT TOLMIE DISTRICT

5-ROOMED BUNGALOW — Living-room, dining-room, kitchen, two bedrooms, three-place bathroom, first-class fixtures; full cement basement; good lot, 50 x 120. Price, on terms, $1,200.

OAK BAY SEMI-BUNGALOW

SIX ROOMS—Living-room, dining-room, den and kitchen; two bedrooms upstairs and one bedroom downstairs. Living-room beamed and panelled, open fireplace, dining-room panelled, den beamed and panelled, full-sized cement basement, furnace and laundry tubs; new linoleum on the kitchen and bathroom; new Moffat electric range installed, also an electric heater attached to boiler. This beautiful little home is for sale at $4,900, on good terms.

FURNISHED HOME FOR SALE

FULLY FURNISHED 9-roomed house for sale at a bargain. Beautifully situated, wonderful garden. For full particulars inquire at our office.

Money to lend on first mortgages

GILLESPIE, HART & TODD, LTD.,
711 Fort Street.

J. B. LIVSEY
(Successor to Grant & Lineham)

$3400—NEAR Fairfield Rd., one block from car, ten minutes' walk from town—Well-built six-room bungalow, entrance hall, open fires to dining and living rooms, 3 bedrooms, big, light kitchen, with gas, bath and toilet separate; south exposure, and very desirable location.

$2600—ON high ground, near Hillside car—Comfortable 5-room bungalow, entrance hall with passage through to kitchen; open fire to living-room; large dining-room; 2 bedrooms; house piped for furnace. $900 cash handles.

WATERFRONT Summer homesites at Patricia Bay and Deep Bay. Prices are low and terms easy. Call or phone for particulars.

204 Sayward Block Tel. 854

PRICE REDUCED FOR QUICK SALE

$7000—AN EXCEEDINGLY attractively-built semi-bungalow of seven rooms, commanding a magnificent view over sea. This house contains hall, living-room, dining-room, den, kitchen and pass pantry on ground floor. Special built-in features and hardwood floors. Upstairs there are three bedrooms, also a sleeping porch, bathroom, etc. Full cement basement, and the house is equipped with every modern convenience, including hot-water heating system, gas, laundry tubs in basement, garage, etc.

R. V. WINCH & CO., LTD.,
Winch Bldg. 640 Fort St.

$2800—SIX-ROOM bungalow, with full basement and furnace, situated just off the best part of Fort Street. To close an estate, this property is offered at this price, and some furniture will be thrown in. Easy terms. R. H. Punnett, 110 Pemberton Block.

10-ROOM house, outbuildings, acre well-laid-out garden, tennis lawn, large fruit and shade trees, small fruits; near car and schools. Phone 1545L.

$3250—FIVE-ROOM modern bungalow, beautifully situated, in best part of Oak Bay, exquisite view; hot water heating. Phone 7799R1.

WANTED TO BUY—HOUSES 40

A CHEAP cottage, 5 rooms (not modern); close to centre of city, medium taxes. State very lowest price for cash, also on terms, to Box 6026, Colonist.

COTTAGE, 4 or 5 rooms, close in; medium taxes; nice lot. Can pay spot cash for real bargain. Would also purchase furnishings, etc. Box 5830, Colonist.

COUNTRY HOME WANTED

WE have a client who wishes to purchase a thoroughly modern residence of from nine to ten rooms, with about ten acres of land, preferably in the Wilkinson Road or Royal Oak districts. What have you to offer?

P. R. BROWN & SONS
1112 Broad Street Victoria, B.C.

WANTED—Modern house or bungalow, in Oak Bay, with sea view. Must be snap for all cash. Box 5902, Colonist.

5 OR 6-ROOM bungalow, Oak Bay district, about $3,000. Immediate purchase. Owners only. Box 5805, Colonist.

SUMMER RESORTS 41

ANCHORAGE TEA GARDENS
BRENTWOOD BAY
LAUNCHES for Hire by Hour or Day.
Good Boating, Bathing and Fishing.
Lunches and Afternoon Teas.

A BEAUTIFUL Summer Resort—The White House, Fulford Harbor, B.C. Boating, bathing, fishing, tennis, tents, motoring, 6 acres grounds, 4-room annex for rent. Long distance phone. Terms moderate.

A LOVELY furnished house, with piano; right on beach at Port Washington (Pender Island), for July and September; must be responsible party; $50 per month. Mrs. Washington Grimmer, Port Washington, B.C.

COOLGRENA, Deep Cove—Quiet Summer resort on the waterfront. Fishing, bathing, boating. For rates apply Mrs. G. S. Edwards, R.M.D. 1, Sidney P.O., Deep Cove, B.C.

COTTAGE for rent, Shawnigan Lake, from August 1; convenient locality. Phone 2729L.

DEEP COVE CHALET—
For rent, 3 tents, furnished, on waterfront. Cabins to rent for August. Picnic grounds always open to the public. Bring your family to Deep Cove next Sunday and be convinced of the good it will do you.

FURNISHED cottage, first two weeks July, Shawnigan Lake preferred; will take every care. Box 4884, Colonist.

FOR Rent—Unfurnished cottage, Cordova Bay; immediate possession. Dunford's Limited. Phone 4848.

GROSVENOR HOUSE, Port Washington, N. Pender Island, B.C.—Boating, bathing, fishing and tennis, home cooking; good table; terms moderate. Garden fete Aug. 23rd. Apply Mrs. E. Logan.

HARBOR HOUSE, Ganges, B.C.—Gulf Islands, ideal summer resort—Unsurpassed situation; fifty-acre farm in connection; fishing, tennis, motoring, boating, excellent bathing beach on property. Terms moderate. Apply proprietor, A. G. Crofton, Ganges, B.C.

HOTEL DALLAS—Only seaside hotel to city, 1 block from No. 6 car. Comfortable rooms; breakfast if desired; reasonable rates. Phone 7165O.

ON Seafront, Comox—Furnished or unfurnished camping suites, fitted with cook stove, electric light and running water. Apply Elk Hotel, Comox.

STRATHCONA LODGE, Shawnigan Lake. American plan, from $3.50 per day, $21 week. Tennis, boating, bathing, putting green. Phone 17R3 Cobble Hill. M. A. Wylde, Mgr.

SOOKE—Furnished or unfurnished apartment, 4 rooms, bath, hot and cold water; overlooking harbor, beautiful surroundings. Apply Percy, Sooke.

TO Let—Summer cottage, also camp, at Brentwood Bay. Phone 19F, Keating.

TO Rent—Five-roomed cottage on very best part of Cordova Bay. Large lot and nicely treed. Can be had for July, August and September. Rent, $45 per month. Apply to the B.C. Land and Investment Agency, Ltd., 922 Government St.

UP in the hills, by crystal waters—Cowichan Lake Hotel, Lake Cowichan, V.I., has been famous for its beautiful surroundings and romantic grounds since 1892. Reasonable inclusive terms, or housekeeping rooms. Cottages and camping grounds. Rowboats and Evinrudes.

ACREAGE FOR SALE 42

BEAUTIFUL WATERFRONT HOME

ALMOST new and quite modern bungalow of 5 large rooms, bath and toilet, basement; garage and chicken house, unlimited water supply piped to house and garden. Standing in lovely grounds of approx. 1¼ acres. An exquisite flower garden and well-stocked vegetable garden; about 325 feet of waterfrontage, good bathing beach and magnificent view. Price $7,000.

A. S. BARTON WISE & CO., LTD.
111 Pemberton Bldg.

NICE LITTLE PLACE of 8¼ acres, with a nice little bungalow of 5 rooms, situated on Pender Island, and has waterfrontage; all cleared, chicken house for 800 hens, piggery, brooder house and 2 barns. Terms arranged. Price only $5,100

2½ ACRES, with 5-room 1½-story dwelling, just off the Wilkinson Road; large basement, city water laid on; chicken house. Only $2,000

NORTH SAANICH—5 acres, which have all been under cultivation, together with a five-room cottage; Sidney water laid on, and about block away from electric light and main paved highway. Close to Sidney. Property is fenced. A bargain for $2,800

B.C. LAND & INVESTMENT AGY, LTD.
922 Government St. Phone 120

PEMBERTON & SON
Pemberton Bldg Phone 383

WATERFRONT
PROSPECT LAKE

WE have 80 acres on waterfront. Ideal for Summer homes. Price very low.

Easy Terms
See us about this today.

MONEY TO LOAN ON FIRST MORTGAGE AT CURRENT RATES

PEMBERTON & SON
Real Estate, Financial and Insurance Agents
625 Fort Street Victoria, B.C.

ACREAGE FOR RENT 50

2 ACRES land, waterfront, 6-roomed house, partly furnished, city water. Phone Gordon Head 8X.

PROPERTY FOR SALE 44

ADVERTISER has two good level fall-size lots; taxes all paid up; one near Central Park for $550.00; the other just off Hillside Ave. (in good district), $500.00. Owner. Phone 9085Y.

LOOK—$55 CASH

BUYS a beautiful building lot, 50x120, overlooking the city, on Avebury Ave., close to car line and jitney service. Apply 2848 Avebury Avenue.

LARGE lot for sale or exchange, on lake, Summerland, B.C. Phone 2889Y.

CHEAP CHOICE LOTS
OUTSIDE CITY—LOW TAXES

MILGROVE STREET, high part, $125.

CALUMET AVENUE, 50x150, $100.

CAREY ROAD, opposite McKenzie Avenue School, fine lot for $75.

JASMINE AVENUE, half-acre lot, near Blackwood Road, for $175.

J. GREENWOOD
1326 Government Street

NICE lot at Cordova Bay; an ideal camping site, $250, payable $25 per month. F. F. Higgs, 309 Pemberton Bldg.

BUILDING SITES

Some choice residential sites at remarkable prices. If you are going to build, let us show you these first.

OAK BAY—On Beach Drive, a beautiful lot, with unobstructed view of sea, close to golf links. $1,000.

OAK BAY—Close to Hotel and sea—A splendid double lot, on corner, facing park, 117x193. $1,000.

OAK BAY—On Oliver Street, a splendid lot, nicely treed, about 300 feet from beach. $300.

FAIRFIELD—Excellent bungalow site, on high ground, nice trees and shrubs, facing south, and close to school and car. $950.

GORGE WATERFRONT—Beautiful lot, running down in nice slope to the water. Picked as one of best lots in subdivision. $1,000.

PORTAGE INLET WATERFRONT—Over one acre good land, nicely treed; 100 ft. waterfront; ideal for country home. $780.

HEISTERMAN, FORMAN & CO.
658 View Street Phone 55

PROPERTY FOR SALE

1—SEVEN-ROOMED home, with ½ acre in orchard and small fruit, on mile and a half circle, one block from car, high location. Must be sold. $1,600 cash takes the deed.

2—CLIFFSIDE, Shawnigan Lake—Store and postoffice, four-roomed house with five acres of land, orchard and small fruits. Offered at a real snap, as owner wishes to retire. $3,750, terms.

3—BEACH DRIVE, Oak Bay—New, modern stucco bungalow, five rooms, bath, built-in features, room upstairs for three more rooms. Two large lots with fine trees; splendid view of the sea. A lovely home, ready to occupy within ten days. On a cash payment of $1,250 this ideal home will be sacrificed at $4,000, balance to suit.

DUNFORD'S LIMITED
324 Pemberton Bldg

MONEY TO LOAN 52

AGREEMENTS for sale and mortgages purchased. Money to loan on improved property. Dunlop & Foot, Barristers, 510 Sayward Bldg.

IN sums ranging from $500 to $50,000, on improved farm and city property. Apply P. R. Brown & Sons, 1112 Broad Street. Phone 1076.

MONEY to loan on improved property. Heisterman, Forman & Co., 658 View Street. Phone 55.

MONEY loaned on personal property; any amount from $10 up. David Nelson, Manager, 430 Hibben-Bone Bldg. Phones 6789, 7818.

WANTED TO BORROW 53

LOAN wanted on valuable Prairie farm, clear title. Apply Box 5830, Colonist.

PERSONAL 56

COME and have a cup of tea and have your cup read by Madame Briefeniltet at El Nido Tea Gardens, end of Shelbourne Street, Monday, Wednesday and Friday.

P. W. TOW, taxidermist and fur dresser, now at 1017 Blanshard. Phone 3433.

PARTY of business ladies, motoring to Portland about August 1, have room for three more; returning by 10th. For particulars write Box 5000, Colonist.

WILL any person assist family financially? Full information on writing to Box 5874, Colonist.

TEACHERS WANTED 58

WANTED, for Crofton House, Vancouver, resident mistress, to teach middle school arithmetic, English and history.

AGENTS WANTED 59

AGENTS—Wonderful new fire extinguisher. Excels work of heavy high-priced devices. Price of only $3 makes an easy sale to every home and automobile owner. Over 100% profit. 40,000 already sold. Investigate today. Pyro Fire Extinguisher Company, 511 Echo Drive, Ottawa, Ontario.

EXCEPTIONAL OPPORTUNITY to add to your income, selling B. & E. silk hosiery. Your pay daily. No collecting or delivering. Write Dept. 11, B. & E. Manufacturing Co., London, Ont.

HERE'S YOUR CHANCE

TO get the exclusive selling rights for your district of the famous Continental Line. Canada's most up-to-the-minute selling outfit, consisting of the largest assortment of the latest style garments for all the family, will be sent to successful applicants.

This is a real opportunity for the right parties to get a connection with a proposition of large earning possibilities. We handle a complete range of ready-made and made-to-measure clothing for men, women, boys, girls and children, as well as other family necessities. We sell our merchandise direct to the consumer by local and district representatives.

Experience although an asset, is not essential, as we provide complete selling plans, showing you how to be successful from the start. During the past season we trained in a good many representatives, who are now successful salesmen with a larger earning power than the average man. If you are ambitious and of good character, we are willing to do the same for you. We are now accepting applications for the Fall season. If you want to take advantage of this offer and you have the ambition to get in a business of your own, send in your application early, as the territory is going fast. All applications must be addressed to the Sales Manager, The Continental Mail Order Co., Limited, Department 309, 3050 Bleury St., Montreal, Que.

$5000 YEARLY, taking orders for men's all-wool made-to-measure suits, $25 anywhere in Canada, direct to wearer. Liberal commissions paid daily. Range includes raincoats, ladies' coats, suits, boys' clothing. Finest selling outfit in Canada. Full or part time. Experience unnecessary. Ideal line for house-to-house salesmen. Pioneer Mail Order Corp., 33 St. Catherine St. West, Montreal, Que.

TIMBER BROKERS 60

LARGE and small tracts of timber, accessible to rail and water, for sale. Wise & Co., Ltd., 108 Pemberton Bldg.

RYAN, McINTOSH, HIBBERSON, BLAIR TIMBER CO., LTD., TIMBER CRUISERS, VALUATORS AND CONSULTING ENGINEERS. Timber for sale in large or small tracts, Crown grant or licence, in any part of the Province. 702 BELMONT HOUSE, VICTORIA.

IN THE SUPREME COURT OF BRITISH COLUMBIA

In the Matter of the Estate of Charles McDonah Johnson, late of the City of Victoria, in the Province of British Columbia, Deceased.

Take notice that all persons having claims against the above estate are required to deliver or send by prepaid letter post full particulars of their claims duly verified to The Royal Trust Company, the executor, at its office in Belmont Building, in the City of Victoria, British Columbia, on or before the 1st day of September, 1924, after which date the executor will proceed to distribute the assets of the said deceased among the parties entitled thereto, having regard only to the claims of which it shall then have had notice.

Dated at Victoria, B.C., this 10th day of July, 1924.

BODWELL & LAWSON,
Solicitors for the Executor, the Royal Trust Company, 918 Government Street, Victoria, B.C.

A certain forerunner of the submarine was operated by hand and had a crew of ten men.

The Returned Professional and Business Men's Association of Victoria, B.C.

Respectfully solicits the patronage of local residents in the lines of business hereunder mentioned:

ARCHITECTS
P. L. JAMES, 431 Sayward Building. Phone 9015.
RALPH BERRILL, A.R.I.B.A., 4 Brown Block. Phone 5562.

AUTOMOBILE REPAIRS
THE MECHANICAL MOTOR WORKS, 1836 Oak Bay Avenue. Phone 6084.

AWNING MAKERS
GEO. RIGBY, 644 Fisgard Street. Phone 6448.

AUTO PAINTERS
VETERANS' AUTO PAINTING WORKS, 1780 Blanshard Street.

BUILDERS' SUPPLIES
JOHNSON BROS., 2744 Avebury Street. Phone 6738.

BONDS
G. C. MORRIS, 711 Fort St. Phone 3140.

CARPENTER AND BUILDER
EVANS & GREEN, 1570 Dallas Road. Phone 6553X.

CLOTHIERS
FYVIE BROTHERS, 617 Government Street. Phone 1055.
A. M. C. JONES, with D. F. Sprinkling, corner View and Broad. Phone 4100.

CONCRETE SPECIALISTS AND CONCRETE PRODUCTS
HENSON & CO., 405 Gorge Road. Phones 5547 and 115X.

DENTIST
H. CLARKE, 419 Central Building. Phone 1558.

ELECTRICIANS
FOX & MAINWARING, Pemberton Building. Phone 5011.

FINANCIAL AGENTS
H. E. HUNNINGS, 510 Central Building. Phone 4484.

LAND SURVEYOR
F. H. ALLWOOD, B.C.L.S., 1715 St. Ann St. Phone 7861L8.

ORCHESTRA AND BAND
A. RUMSBY, 5th Regiment Band. 881 Niagara Street.

PAINTING AND DECORATING
T. H. RENDELL, 1658 Bay Street. Phone 4070Y.

PLUMBERS
VETERANS' PLUMBING COMPANY, Fort and Langley. Phone 6811.
R. J. COSTELLO, Lake Hill P.O. Phone 6070X.

REAL ESTATE AND INSURANCE
W. S. BROWN, 711 B.C. Permanent Loan Building. Phone 3916L.
J. H. GILLESPIE, 711 Fort Street. Phone 3040.
T. B. MONK & CO., 807 B.C. Permanent Loan Bldg. Phone 1870.

TRANSFER AND TRUCKING
GENERAL SERVICE TRANSPORT, LTD., 1167 Langley. Phone 60.
JOHNSON BROS., 2744 Avebury Street. Phone 6738.

TOBACCONIST
J. DIROM, Horseshoe Cigar Stand, 1333 Government Street. Phone 7160O.

NOTICE

Take notice that all persons having any claim against the estate of George Hubert Andrews, late of Victoria, B. C., who died on the 19th day of April, A.D., 1924, are required to send full particulars in writing, duly verified, of their claims to the undersigned executor on or before the 28th day of July, A.D., 1924, after which date the Executor will proceed to distribute the assets of the said deceased among the persons entitled thereto, having regard only to such claims of which he has then had notice.

Dated this 11th day of June, A.D., 1924.
ALEXIS MARTIN,
237-8 Pemberton Building, Victoria, B.C.

TO CLOSE AN ESTATE

Pursuant to Order of Mr. Justice McDonald, of the 27th June, 1924, offers in writing are invited for the purchase of the Oliver Deroche Ranch, comprising 102 acres, more or less, and situate at Deroche, near New Westminster, B.C.

This property includes dwelling house, two barns, small orchard, and is in a good state of cultivation, and is close to good school, and C.P.R. railway crossing.

A parcel of one acre is excluded from the above property.

Terms of sale, cash.

Offers must be submitted before the 11th day of August, 1924, to the undersigned.

FLEISHMAN & ROSS,
Solicitors for Administrators of Estates of Joseph, Mary and Oliver Deroche, 810 Hastings Street W., Vancouver, B.C.

TENDERS—WOOD AND COAL

COAL—Tenders will be received up to Wednesday noon next, the 16th instant, for the supply of screened lump coal in quantities as may be required at any of the public schools of the city during the school year 1924-25. Quotations are desired at the same time on unscreened and slack coal.

WOOD—Tenders will be received up to Wednesday noon next also for 200 cords best fir cordwood, first growth, 4-foot lengths, quotation to include delivery at any of the public schools and piled in the school yard as directed.

Secretary, Victoria School Board,
City Hall. Phone 588.

CIVIL SERVANTS HOLD BIG PICNIC AT SOOKE

Twenty Cars and Tallyhos Needed to Transport Party—Dancing at Paradise Inn Feature

It took the entire seating accommodation of some twenty private cars and tallyhos to transport the large number of Provincial civil servants and their friends to Sooke River flats on Saturday on the occasion of their annual picnic to that most beautiful of all picnicking grounds, and the apparently large number to whom Sooke Harbor and its surroundings were, previously, but mere names, expressed pleasurable surprise at the wonderful scenery and charm of the neighborhood, coupled, as they are, with all the essential concomitants of a picnicking ground, such as deep shade, flat, grassy sports ground of more than ample extent, and the close proximity of the splendidly appointed Paradise Inn, from the genial proprietor of which, Mr. J. W. Wallis, arrangements for boiling water in large quantities, and the use of his perfect dancing floor later on in the evening, were obtained.

Leaving at 10:30 a.m., the large majority of the picnickers arrived on the river flats at noon, where lunch by the riverside in the shade of patriarchal firs was partaken of almost immediately. There followed races for the kiddies in the party and mixed baseball, football and water polo for the grown-ups. Many took advantage of the new board tennis courts at the hotel, whilst others wandered up the picturesque roads and trails skirting the river and harbor. After tea a large number repaired to Paradise Inn, where considerably over 120 dancers, exclusive of a large number of guests staying at the Inn, were comfortably catered for on its spacious hardwood dancing floor, the music being supplied by five members of the Civil Service Orchestra, an aggregation of musicians drawn from the Buildings and but recently formed, but which has already gained a wide reputation.

The dancers returned to town at 10 o'clock after having shown their appreciation of Mr. Wallis' hospitality through the medium of three rousing cheers.

Automatic Vending Machines

OTTAWA, July 15.—The Senate gave third reading yesterday to Sir James Lougheed's bill amending the Criminal Code in regard to automatic vending machines that are used as games of chance. The object of the act, he said, was to secure uniformity in the various courts in the interpretation of this clause of the Criminal Code.

Celebrates 106th Birthday

WABASH, Ind., July 15.—"Uncle" Jack Higgins, pioneer local resident, celebrated his 106th birthday at his home here today. "Uncle" Jack, who is still active, takes a long walk each day and enjoys telling visitors his age. He was born in Liverpool, England, July 15, 1818.

KOLAPORE CUP IS WON BY AFRICA

CANADA IS SECOND IN SHOOT AT BISLEY

Men From Dominion Make Good Scores in Daily Graphic Competition and Other Events

BISLEY, July 15. (Canadian Press Cable.)—South Africa today won the Kolapore Cup with an aggregate of 1,115; Canada was second, 1,108; Mother Country third, 1,105; Australia, fourth, 1,101; Guernsey, fifth, 1,022; India was sixth with 1,019, and the Gold Coast seventh.

The Canadians' scores at each range and aggregate in the Kolapore competition follows:

	300	500	600	A'gts.
Pte. H. J. White, Toronto	50	49	46—	145
Maj. R. S. Cross, Ottawa	48	46	47—	141
Sgt.-Maj. Goodhouse, Ottawa	49	47	45—	141
Q. M. S. Parnell, Verdun	46	48	45—	139
Sgt.-Maj. Hawkins, Toronto	46	48	44—	138
Maj. F. Richardson, Victoria	46	45	46—	137
Sgt. H. Storrer Mimico Beach	47	48	40—	135
Lt. A. Martin, Calgary	43	43	46—	132
Totals	375	374	359—	1108

Sergeant-Major W. A. Hawkins, Toronto, was second in The Daily Graphic Cup squad competition yesterday, open to all comers, 200 and 300 yards, seven shots a man at each distance.

W. T. Phillips, late of the 5th Devonshire Regiment, won the Silver Cup valued at £52 10s., with a score of 34 and 35, total 69, out of a possible 70. Sergeant-Major Hawkins scored 35 and 34, total 69, and won a framed picture, value £10 10s., and in addition £10.

The results of the shooting by the other Canadians in The Daily Graphic were as follows: Major Fred Richardson, Victoria, twentieth place, 33 and 34, total 67, winning £2; Sergeant R. Storrer, Mimico Beach, Ont., twenty-fifth, 34 and 33, total 67, £2; Major R. S. Cross, Ottawa, thirty-third, 35 and 32, total 67, £1; Sergeant-Major F. J. Goodhouse, Ottawa, forty-eighth, 33 and 33, total 66, £1; Sergeant Ho Lem, Calgary, fifty-fifth, 33 and 33, total 36, £1; Lieutenant Alex. Martin, Calgary, eighty-third, 34 and 32, total 66, £1.

The Australians and South Africans figured well in the prize list in The Daily Graphic.

In the Duke of Cambridge squaded competition, yesterday, open to all comers, 900 yards, ten shots a man, Sergeant Wilson, Ottawa, was thirty-first with a score of 46 out of a possible 50, and won £1. Sergeant-Major Goodhouse, Ottawa, fiftieth, scored 45 and won £1; Sergeant Stewart, Ottawa, was sixty-fifth with a score of 44.

Weather conditions are excellent.

Calgarian Wins

Lieutenant Martin, of Calgary, turned in the top score today in the City of London competition and won the first prize of £8. He scored 49 in a possible 50, ten shots at 1,000 yards. The match was open to all comers. Major Jeffery, of Kingston, Ont., and Sergeant Parnell, of Verdun, Que., were fourth and fifth, with score of 47 each and won £4. Other Canadian scores were: Private Beaumont, Victoria, B.C., 46, eighth prize of £3; Private Burke, Ottawa, 45, fourteenth, £2; Private Selwood, Vancouver, 44, twenty-fourth, £2; Private Borland, Toronto, thirtieth; Sergeant Ho Lem, Calgary, thirty-first; Sergeant Hawkins, Toronto, thirty-eighth; Major Cross, Ottawa, fifty-fifth; Sergeant Goodhouse, Ottawa, sixtieth, all winning £1 each. Other Canadians who were out of the money scored: Sergeant Storror, 41; Sergeant Binnie, Hamilton; Lieutenant Bishop, Ottawa, and Private White, Toronto, 40 each; Sergeant Bowen, Edmonton, 39; Major Richardson, Victoria, 35; Sergeant Wilson, Ottawa, 32.

In The Daily Telegraph competition today, thirty-six marksmen scored possibles of 35 on the 500 yard range, including four Canadians—Binnie, Jeffery, Parnell and Stuart.

The conditions of the match called for seven shots at 500 yards and seven at 600 yards, the possible being 70.

Canadian scores on the 500 and 600 yard ranges respectively included: Private Beaumont, 33-33; Sergeant Bowen, 34-33; Sergeant Ho Lem, 32-32; Lieutenant Martin, 34-27; Major Richardson, 33-30; Private Selwood, 32-31.

Canadian scores in the Duke of Cambridge, ten rounds at 900 yards, were: Sergeant A. F. Wilson, Ottawa, 46; Sergeant-Major Goodhouse, Ottawa, 45; Lieutenant Bishop, Ottawa, 44; Sergeant D. Stewart, Ottawa, 44; Major Fred Richardson, Victoria, 41; Private B. W. Beaumont, Victoria, 40; Lieutenant Martin, Calgary, 40; Private Selwood, Vancouver, 39; Sergeant Ho Lem, Calgary, 36.

Mother's prescription

JOHNNY is taking a prescription. His careful mother—the family health doctor—ordered it. Her daily ounce of prevention—Lifebuoy Soap—works wonders in combating disease.

Every day your children touch dirty objects and cover themselves with germ-laden dirt. Give them Lifebuoy—the health soap.

Lifebuoy protects

The rich creamy lather of Lifebuoy carries a wonderful health element deep down into every pore. The skin is completely purified, and cleansed—delightfully stimulated.

LIFEBUOY HEALTH SOAP

More than Soap - a Health Habit

The odour vanishes after use, but the protection remains.

LEVER BROTHERS LIMITED, TORONTO L5-4.24

CRICKETANIA

The results of Saturday's matches were as anticipated, with the exception of Services vs. Five C's, won by the former by the very narrow margin of seven runs.

Albions, minus Hudson and Ismay, collapsed like a flat tire before Victoria, who handed them a 10 to 1 washout with five wickets in hand.

For Victoria, veteran Martin led the way with 102, nearly all the batsmen having a good time at Albion's expense, until time stopped the slaughter. Wilkinson, who seems back in his old form, once more registered 7 wickets for 12 runs.

At Duncan, in the meantime, Cowichan were treating the Incogs "rough," making 251 for 6 wickets, as against 87 all out.

At Beacon Hill Park a very close and interesting match was eventually won by the Services, 122 against 115 by the Five C's.

Cobbett, 48, and Pooley, 32, not out, batted determinedly and well, while Stevens did excellent work in every department of the game.

A Useful Catch

In fact one extraordinary good catch, close to the ground off Eden Quainton, who appeared well set, was probably the determining factor of the match, and it can fairly be said the Services' better fielding won the game, not forgetting the good work of the Five's for whom Cumley saved a host of runs. Payne made an excellent and painstaking 35 and Edwards hit merrily for 31, while Cumley was not out, 13.

Regarding an incident which occurred when a player was given run out. The tendency of one or more players, after knocking off the balls, of throwing the ball in the air, before the umpire's decision is given is very much to be deprecated.

Spectators and players alike consider it looks like attempting to influence an umpire's decision, although probably not intended so. Verb sap.

The "B" Division

We are unable to review the doings of the "B" division from lack of information. Speaking generally they appear to be having an interesting and enjoyable season. Several of the juniors fulfilling the promises of school cricket.

The names of Martin, Knight, Hanson, Bleardale, Wilkinson and others give indications of being seen regularly in senior cricket before many moons have waned, which is all to the good of the game.

The results of Saturday's matches in the "A" division, have largely increased the interest, although Albions still lead, four clubs are pressing so closely to their heels next week may see them overtaken.

The policy, doubted by many at the time, of reorganizing the league, has been amply justified.

On July 21, next Monday, the annual cricket tournament week starts when, given good weather, and prompt starts it should be a tremendous success.

Duncan Tennis Team Loses Interclub Match To South Cowichan Club

DUNCAN, July 14.—In a friendly interclub match played at the courts of the South Cowichan Tennis Club against the Duncan club the South Cowichan club came off victorious, winning eighteen against six wins for Duncan. That there was only a narrow margin in many of the wins will be seen in the fact that thirteen of the matches ran into three sets. The visitors were entertained to tea, and a very enjoyable day was spent.

The following shows the full scores:

Men's Singles

N. T. Corfield (S. C.) defeated F. L. Kingston (D.), 3-6, 6-1, 6-1.

W. E. Corfield (S. C.) defeated W. E. Christmas (D.), 7-9, 6-1, 6-1.

Curtis Hayward (S. C.) defeated H. St. G. Stepney (D.), 3-6, 6-4, 6-3.

M. H. Finlayson (S. C.) defeated A. H. Lomas (D.), 6-0, 6-4.

E. G. Taylor (S. C.) lost to C. C. Lundie (D.), 6-1, 6-4.

F. P. Hassell (S. C.) defeated H. C. Mann (D.), 6-3, 2-6, 6-4.

Ladies' Singles

Mrs. Curtis Hayward (S. C.) defeated Mrs. W. E. Christmas (D.), 6-1, 6-2.

Mrs. M. H. Finlayson (S. C.) defeated Mrs. F. R. Gooding (D.), 3-6, 6-4, 6-2.

Mrs. Waldy (S. C.) defeated Mrs. Lauder (D.), 6-4, 3-6, 6-4.

Mrs. Kennington (S. C.) lost to Miss M. Waldon (D.), 6-2, 2-6, 6-2.

Mrs. Leggott (S. C.) defeated Mrs. H. N. Watson (D.), 6-1, 6-2.

Mrs. Lipscomb (S. C.) defeated Mrs. W. E. Corfield (D.), 5-7, 6-0, 6-2.

Men's Doubles

N. T. Corfield and W. E. Corfield (S. C.) defeated F. L. Kingston and W. E. Christmas (D.), 6-4, 4-6, 8-6.

M. H. Finlayson and Curtis Hayward (S. C.) defeated Stepney and A. H. Lomas (D.), 6-2, 1-6, 6-1.

H. C. Mann and C. C. Lundie (D.) defeated E. D. Taylor and F. P. Hassell (S. C.), 6-3, 6-3.

Ladies' Doubles

Mrs. Curtis Hayward and Miss Fitzgerald (S. C.) defeated Mrs. Christmas and Mrs. Gooding (D.), 6-4, 6-1.

Mrs. Waldy and Mrs. Finlayson (S. C.) defeated Mrs. Lauder and Miss Waldon (D.), 7-5, 6-2.

Mrs. W. E. Corfield and Mrs. Watson (D.) defeated Mrs. Kennington and Mrs. Leggatt (S. C.), 7-5, 4-6, 6-4.

Mixed Doubles

Mrs. W. E. Christmas and F. L. Kingston (D.) defeated Mrs. Curtis Hayward and N. T. Corfield (S. C.), 7-9, 6-2, 6-1.

Miss Fitzgerald and W. E. Corfield (S. C.) defeated Mrs. Gooding and W. E. Christmas (D.), 3-6, 6-3.

Mrs. Waldy and Curtis Hayward (S. C.) defeated Miss M. Waldon and A. H. Lomas (D.), 6-4, 6-3.

Mr. and Mrs. M. H. Finlayson (S. C.) defeated Mrs. Watson and Mr. Stepney (D.), 6-2, 7-5.

Mrs. Kennington and E. D. Taylor (S. C.) defeated Mrs. Lauder and Mr. Lundie (D.), 1-6, 6-2, 6-3.

Mrs. W. E. Corfield and H. C. Mann (D.) defeated Mrs. Leggatt and Mr. Hassell (S. C.), 6-1, 6-4.

Long Shot Comes Home In Grand Circuit Race

TOLEDO, July 15.—Jean Axworthy was the only long shot to upset the second day's Grand Circuit racing at Fort Miami track here. H. H. Stokes drove the brown mare to win the first heat of the 2:09 class trot. She paid $85.80 straight, $56.80 to place and $10 to show. It took four heats to decide the race, Emma Harvester (Cox) beating Jean and Miss Ellen Todd to the wire.

In the second division of the Fort Meigs stake for 2:08 pacers, Baron Worthy won in straight heats. He made the first heat in 2:01, equalling the season's record set by Merman at Columbus.

AUSTRALIAN A WINNER

GLENCOE, Ills, July 15.—Francis Kalms, fourth member of the Australian Davis Cup team, easily defeated Ralph Rice, former Oklahoma University star, in a fourth round match this afternoon, 6-2, 6-3.

The few games the Oklahoman took were off the Australian's backhands.

HOLD SUNDAY SCHOOL PICNIC AT CORDOVA

Yesterday was the occasion of a most enjoyable Sunday school picnic of Our Lady of the Lourdes Sunday school at Cordova Bay, under the capable supervision of Father Buckley, assisted by Mesdames Colbert, Steele, Hornsby, Parker, Sere, McIntosh and Orme.

The happy throng were conveyed to the bay by two large C. & C. tallyhos. The children enjoyed themselves by bathing and other sports, while running races were held on the sand bar. Events as follows:

Boys, 9 years and under, 50 yards—1, Wilfred Turner; 2, Elmer Nelson.

Boys, 9 to 10 years, 50 yards—1, John Eakins; 2, John O'Brien.

Boys, 11 to 12 years, 75 yards—1, Harold McIntosh; 2, Cuthbert Thompson.

Girls, 10 to 11 years, 50 yards—1, Dorel McIntosh; 2, Angela Blance.

Girls, 10 years and under—1, Bernadette Colbert; 2, Molly Eakins.

Girls, 12 years and under, 50 yards—1, Florence O'Brien; 2, Elmira Nelson.

Senior girls, 75 yards—1, Ella Colbert; 2, Kathleen McIntosh.

To Cadillac Owners

If you drive a Cadillac you can use

DUNLOP BALLOON TIRES

as follows:

On 1915 to 1921 Cars Fit 35 x 6.75

Dunlop Interchangeable Balloons by cutting wheels down and fitting with 32 x 4½ straight-side rims.

On 1922 to 1924 Cars Fit 35 x 6.75

Dunlop Interchangeable Balloons to present rims. No change necessary.

If your dealer cannot supply you, we shall be glad to tell you where you can get Dunlop Balloon Tires to fit your car, give you any information concerning them, or arrange to demonstrate the advantages of these tires.

Ride in Comfort and Security on Dunlop Tires

Dunlop Tire & Rubber Goods Co., Limited

Head Office and Factories: TORONTO.

Branches in the Leading Cities.

BEST QUALITIES **DAVID SPENCER, LTD.** SUPERIOR VALUES

Store Hours—9 a.m. to 6 p.m.; Wednesday to 1 p.m.

JULY SALE

This Morning's Specials

Poiret Twill and Tricotine Suits, July Sale, $17.49

Suits of Poiret Twill and Tricotine, in novelty and tailored styles; navy and black. Neat and distinctive suits, in sizes 16 to 46.

English Knitted Suits in several styles, plain shades and mixtures, and Sports Cloth Suits in checks, mixtures and plain flannel; the best shades. Sizes 16 to 38. Values to $29.75.

July Sale, each **$17.49**

—Mantle Dept., 1st Floor

Blouses for This Morning

July Sale, Values $3.75, for $1.79

Dainty Blouses of Voile and Dimity, overblouse and tuck-in style. They are patterned in cross-bar, fine stripe, check or plain effects; Peter Pan or Bramley collars or plain necks, frilly or plain fronts. They are neatly trimmed with piping of self material, imitation hemstitching, dainty lace or embroidery; shades are tan or white. $3.75 value for **$1.79**

—Blouses, 1st Floor

Girls' Black Sateen Dresses

July Sale, $1.25

Girls' Black Sateen Dresses of good grade, well designed, and trimmed around neck and sleeves with colored gingham or stitching of red or yellow. The dress has a pocket and bloomers to match. Suitable for the ages of 2 to 6 years. The bloomers have loose knee. Values to $1.65. This morning, special at **$1.25**

—Children's, 1st Floor

Nightgowns for July Sale

Gowns of good quality white cotton, with fancy colored tops, and without sleeves. July Sale **$1.25**

Gowns of white cotton, in slip-over styles, square neck made with deep embroidery, short sleeves. July Sale, each, **$1.49**

—Whitewear, 1st Floor

Semi-Elastic Girdles, $1.25

Semi-Elastic Girdles, made of pink coutil and elastic, wrap style, with low bust, short over hips, and four hose supporters. Sizes 24 to 28 ..... **$1.25**

—Corsets, 1st Floor

Overalls for Boys or Girls

July Sale, 98c

Khaki or Blue and White Striped Overalls for boys or girls. They have round neck, long sleeves, and are trimmed with red around waist, neck and sleeves. For the ages of 2 to 8 years. Today, special, **98¢**

—Children's, 1st Floor

Ladies' Razors $1.50

Special curved shape razors for under the arm. See these at our Toilet Articles Section.

Tartaroff

Tartar and film removed in a pleasant way from the teeth, ensures clean, brilliant white effect. Per bottle ..... **25¢**

—Toilet Articles Section

Minty's Travelettes

A handy week-end package containing Tooth Paste, Face Powder and Perfume. Complete ..... **25¢**

—Toiletries, Main Floor

Lemono

An excellent preparation for softening and whitening the hands at little cost. Per tin ..... **15¢**

—Toiletries, Main Floor

Salt Water Soap

A seaside necessity; lathers freely in salt water. Per cake ..... **5¢**

—Toiletries, Main Floor

English Gabardine Raincoats

July Sale, $6.98 and $9.98

English Gabardine Raincoats in tailored style, with or without belts. They have slit pockets and adjustable strap around cuffs. Value $14.50, for **$6.98**

Raincoats of English Gabardine, full length tailored styles, with convertible collar, wrist strap or tailored cuffs. All sizes. Values to $17.50. July Sale, **$9.98**

—1st Floor

Women's Khaki Apparel

For Hiking, Camping or Motoring
July Sale Values

Overalls of Khaki Drill, ankle length, with bib and two pockets. Sizes 34 to 44. A suit, **$1.98** and **$2.98**

Two-Piece Suits, consisting of blouse and pants of ankle length. The blouse has convertible collar and long sleeves. Sizes 34 to 44. Very neat and practical. Excellent value, a suit ..... **$3.75** to **$4.50**

Khaki Drill Suits, consisting of coat and bloomrrs. The coat is in belted style and has patch pockets. The bloomers have two pockets and button at knee. Very neat, a suit **$6.50**

"Hiking" Pants of tweed or khaki drill; some made with cuff knees, others lacing. Excellent values at ..... **$5.95** and **$6.95**

Riding Breeches of khaki gabardine and drill. These are neatly made, are laced at knee, and shown in all sizes. A pair ..... **$3.50** to **$5.00**

Norfolk Coats of khaki gabardine. These have corduroy collars, patch pockets, are neatly belted and finished with Buckles. On sale for **$7.50**

—Mantles, 1st Floor

BOYS' JERSEYS

Regular $1.75—July Sale, 98c

Boys' Light-Weight All-Wool Jerseys, with button shoulder and polo collar; plain or fancy shades. Sizes 26 to 30. This morning, each ..... **98¢**

—Boys' Furnishings, Main Floor

Wednesday Shoe Bargains

Clearing out Hurlbut's Children's Grey Buck Strap Slippers. Sizes 5 to 10. A pair **$1.95**

Boys' Brown Running Shoes (Fleet-Foot). Sizes 1 to 5, a pair **$1.20**

Sizes 11 to 3, pair, **$1.05**

Women's White Canvas Tennis Oxfords (Fleet-Foot). A pair **$1.50**

Women's Best Grade Boudoir Slippers, all colors. A pair **$1.45**

—1st Floor

English Icewool Wraps

22 x 72 Inches, $3.75

Icewool Wraps, light weight and warmth giving. Shades grey, sand, brown, flame, maize, mauve, jade, powder blue, and white. Each, **$3.75**

—Main Floor

Three Dozen Suits of Men's Pajamas

To Clear at $2.29 a Suit

Men's Fine Cotton Pajamas, ideal for Summer wear; patterned in light, fancy stripes, have silk frog trimmings, pearl buttons and breast pocket. Clearing at **$2.29**

—Men's Furnishings, Main Floor

Men's Socks Ties and Handkerchiefs

Wednesday Specials

Men's Fine Cotton Socks for warm weather needs. Shades are brown, grey and black. Regular 25c.... 3 pairs for **50¢**

Art Silk Knit Ties, in fancy and bar stripes. Regular 75c for ..... **39¢**

Wash Ties, wide-end styles, neat patterns. Regular 50c for ..... **39¢**

Men's White Lawn Handkerchiefs, regular $1.50 a dozen. July Sale, a dozen **$1.00**

Or ..... 3 for **25¢**

—Men's Furnishings, Main Floor

Men's Outing and Work Shirts

For July Sale

Men's White Cambric Outing Shirts, made with turn-down collar and pocket. Broken sizes. To clear this morning. Regular $1.50, for **$1.19**

Men's Gingham and Chambray Work Shirts, with collar and pocket; stripes and grey; broken sizes; large, roomy shirts. July Sale **$1.19**

—Men's Furnishings, Main Floor